

HM

Henry Margu



*Henry Margu circa 1951 as  
he was making preparations  
to establish the company.*



Trend-setting styles, cutting-edge colorations, incomparable quality and relentless dedication to our customers has secured Henry Margu's position as a leader of the "alternative" hair industry.



Since Henry Margu first came on the scene in Philadelphia in 1951, family ownership developed the company into one of the most well respected international brands of wigs and hair fashions. From a humble beginning in the store front millinery shop of the family house, the perseverance and dedication of the Margu family has made us the oldest and most experienced wig manufacturer in the U.S.

The design staff at Henry Margu has focused on developing exquisite fashions while achieving the highest quality standards for our products. While Henry Margu continues to grow, our core values and strong family culture have not changed.

We strive to be the best in every detail, produce the finest quality, provide the most exceptional service, while never losing sight of our goals! Still family owned since 1951, HM continues to carve its path in the industry based upon the same principles with which the company was established decades ago. Most importantly, the driving focus of our efforts is for one purpose... the satisfaction of our customers.

**Henry Margu... The difference is beautiful!™**

# Naturally Yours®

...innovative and artistically hand crafted styles offering exceptional comfort while looking amazingly realistic. Modern in design, the *Naturally Yours* collection offers ready-to-wear styles with monofilament tops and lace fronts that offer the versatility to be customized to fit a woman's personal needs. With advancements in production techniques, the monofilament top is hand-knotted with individual fibers to simulate realistic hair growth and allows for multi-directional styling.

Browse the following pages to see the variety of luxurious *Naturally Yours* styles that will help every woman to radiate beauty and appeal!

For the most natural appearance and the ultimate in comfort, it's *Naturally Yours*.®

BRIE, page 4

MORGAN, cover, page 5



# Brie

**WEIGHT:** 1.80 oz.

**BANG:** 3½"

**TOP:** 2 - 4"

**SIDES:** 2½ - 3½"

**BACK:** 2½ - 3½"

**REF#:** 4526

**COLOR SHOWN:** 88H

**COLORS:** 1BH, 4H, 5H, 6H,

7H, 8H, 8/14H, 8/27/33H,

10/613, 12AH, 12H, 14H,

16H, 24H18, 25H, 26H,

27AH, 31H, 37, 38, 43, 44,

51, 56, 60, 88H

**GR COLORS:** 10/613GR,

2418GR, 25GR, 26GR,

38/56GR, 60/101GR

*Petite Average headsizes*

*Monofilament top with lace front and hand knotted back*



# Devon

**WEIGHT:** 3.10 oz.

**BANG:** 5½"

**TOP:** 5½ - 9½"

**SIDES:** 7"

**BACK:** 3¼ - 9½"

**OVERALL:** 13"

**REF#:** 4530

**COLOR SHOWN:** 26GR

**COLORS:** 1BH, 4H, 5H, 6H,

7H, 8H, 8/14H, 8/27/33H, 12H,

14H, 16H, 27AH, 31H, 37, 38, 44,

51, 56, 60, 88H, 130H, 614H

**GR COLORS:** 10/613GR,

2418GR, 26GR

*Monofilament top with lace front and hand knotted back*

# Morgan



**WEIGHT:** 4.95 oz.

**BANG:** 10"

**TOP:** 10 - 16½"

**SIDES:** 16½"

**BACK:** 16½"

**OVERALL:** 21"

**REF#:** 4528

**COLOR SHOWN:** 2418GR

**COLORS:** 1BH, 4H, 5H, 6H,  
7H, 8H, 8/14H, 8/27/33H,  
10/613, 12H, 14H, 16H, 24H18,  
26H, 27AH, 33H, 44, 51, 60

**GR COLORS:** 10/613GR,  
2418GR, 25GR, 26GR,  
60/101GR, 88GR, 131GR,  
614GR

*Monofilament top with lace  
front and hand knotted back*

# Skylar

**WEIGHT:** 1.70 oz.

**BANG:** 2½"

**TOP:** 2¼ - 3¾"

**SIDES:** 2¼ - 3¼"

**BACK:** 1¾ - 3¾"

**REF#:** 4519

**COLOR SHOWN:** 8/27/33H

**COLORS:** 1BH, 4H, 5H, 6H, 7H, 8H, 8/14H, 8/27/33H, 12H, 14H, 16H, 24H18, 26H, 27AH, 31H, 33H, 37, 38, 43, 44, 51, 56, 60, 88H

*Petite Average headsize*

*Monofilament top with lace front and partially hand knotted back area*



# Chic

**WEIGHT:** 3.30 oz.

**BANG:** 8½"

**TOP:** 8½"

**SIDES:** 6½ - 7½"

**BACK:** 3 - 7½"

**OVERALL:** 10"

**REF#:** 4522

**COLOR SHOWN:** 8/27/33H

**COLORS:** 1BH, 4H, 5H, 6H, 7H, 8H, 8/14H, 8/27/33H, 12H, 14H, 16H, 24H18, 26H, 31H, 37, 38, 43, 56, 60

**GR COLORS:** 26GR, 88GR

*100% hand knotted stretch cap with monofilament top and lace front*

# Renee

**WEIGHT:** 1.90 oz.

**BANG:** 4"

**TOP:** 2½ - 5"

**SIDES:** 2½ - 3½"

**BACK:** 2½ - 3½"

**REF#:** 4527

**COLOR SHOWN:** 26H

**COLORS:** 4H, 5H, 6H, 7H, 8H,  
8/14H, 8/27/33H, 10/613, 12H,  
14H, 16H, 24H18, 25H, 26H,  
27AH, 31H, 37, 38, 43, 44, 51,  
56, 60, 88H

**GR COLORS:** 10/613GR, 2418GR,  
25GR, 26GR, 38/56GR, 60/101GR

*Monofilament top with lace front  
and hand knotted back area*





# Lori

**WEIGHT:** 1.65 oz.

**BANG:** 2½"

**TOP:** 2½ - 3"

**SIDES:** 2¼ - 2¾"

**BACK:** 2¼ - 2¾"

**REF#:** 4514

**COLOR SHOWN:** 33H

**COLORS:** 4H, 5H, 7H, 8H, 8/14H, 12H, 14H, 16H, 24H18, 26H, 31H, 33H, 37, 38, 43, 44, 51, 56, 60

*Petite Average headsize*

*Monofilament top with lace front and partially hand knotted back area*

# Trish

**WEIGHT:** 1.75 oz.

**BANG:** 3"

**TOP:** 2½ - 3"

**SIDES:** 2½ - 3"

**BACK:** 2½ - 3"

**REF#:** 4513

**COLOR SHOWN:** 5H

**COLORS:** 4H, 5H, 6H, 7H, 8H, 8/14H, 8/27/33H, 12H, 14H, 24H18, 26H, 31H, 37, 38, 43, 44, 51, 56, 60, 88H

*Petite Average headsize*

*Monofilament top with lace front and partially hand knotted back area*







# Nora

**WEIGHT:** 3.15 oz.  
**BANG:** 10 - 10¼"  
**TOP:** 6½ - 9¼"  
**SIDES:** 6½ - 8¼"  
**BACK:** 8 - 8¼"  
**OVERALL:** 11¾"  
**REF#:** 4515  
**COLOR SHOWN:** 8/27/33H  
**COLORS:** 1BH, 4H, 5H, 6H,  
7H, 8H, 8/14H, 8/27/33H,  
12H, 14H, 16H, 24H18, 26H,  
27AH, 31H, 33H, 37, 38, 43,  
44, 56, 60, 130H, 626H

*100% hand knotted stretch  
cap with monofilament top  
and lace front*

# Violet

**WEIGHT:** 6.15 oz.  
**BANG:** 13 - 15"  
**TOP:** 15 - 17"  
**SIDES:** 15 - 17"  
**BACK:** 15 - 17"  
**OVERALL:** 24"  
**REF#:** 4516  
**COLOR SHOWN:** 8H  
**COLORS:** 1BH, 4H, 5H, 6H,  
7H, 8H, 8/14H, 8/27/33H,  
12H, 14H, 16H, 24H18, 26H,  
27AH, 33H, 88H, 614H, 626H

*100% hand knotted stretch  
cap with monofilament top  
and lace front*



# Kelly

**WEIGHT:** 2.20 oz.

**BANG:** 4"

**TOP:** 3 - 8"

**SIDES:** 4 - 6½"

**BACK:** 1½ - 6½"

**OVERALL:** 8"

**REF#:** 4745

**COLOR SHOWN:** 60/101GR

**COLORS:** 1BH, 4H, 5H, 6H, 7H,

8H, 8/14H, 8/27/33H, 10/613,

12AH, 12H, 14H, 16H, 24H18,

25H, 26H, 27AH, 31H, 33H, 37,

38H, 43, 44H, 51H, 56, 60H,

88H, 130H, 614H, 626H

**GR COLORS:** 4GR, 10/613GR,

2418GR, 25GR, 26GR, 38/56GR,

60/101GR, 614GR

*Petite Average headsize*

*Monofilament top*



# Grace

**WEIGHT:** 1.75 oz.  
**BANG:** 2 - 3"  
**TOP:** 2 - 3"  
**SIDES:** 2¼ - 2½"  
**BACK:** 2¼ - 2½"  
**REF#:** 4753  
**COLOR SHOWN:** 37  
**COLORS:** 1BH, 4H, 5H, 6H, 7H, 8H, 8/14H, 8/27/33H, 12AH, 12H, 14H, 16H, 24H18, 25H, 26H, 33H, 37, 38H, 43, 44H, 51H, 56, 60H, 88H  
**GR COLORS:** 38/56GR, 60/101GR

*Petite Average headsizes  
Monofilament top  
with lace front*



# Kendall

**WEIGHT:** 3.55 oz.  
**BANG:** 7"  
**TOP:** 7 - 11"  
**SIDES:** 8 - 10"  
**BACK:** 8 - 10"  
**OVERALL:** 14½"  
**REF#:** 4758  
**COLOR SHOWN:** 7H  
**COLORS:** 1BH, 4H, 5H, 6H, 7H, 8H, 8/14H, 8/27/33H, 10/613, 12AH, 12H, 14H, 16H, 24H18, 25H, 26H, 27AH, 31H, 33H, 88H, 130H, 614H, 626H  
**GR COLORS:** 4GR, 8/27/26GR, 10/613GR, 2418GR, 25GR, 26GR, 88GR, 131GR, 614GR

*Monofilament top  
with lace front*



# Michele



**WEIGHT:** 2.05 oz.  
**BANG:** 4"  
**TOP:** 3 - 5½"  
**SIDES:** 3 - 4½"  
**BACK:** 3 - 4½"  
**REF#:** 4778  
**COLOR SHOWN:** 10/613GR  
**COLORS:** 1BH, 4H, 5H, 6H, 7H, 8H, 8/14H, 8/27/33H, 10/613, 12AH, 12H, 14H, 16H, 24H18, 25H, 26H, 27AH, 31H, 33H, 37, 43, 51H, 56, 60H, 88H, 130H  
**GR COLORS:** 8/27/26GR, 10/613GR, 2418GR, 25GR, 26GR, 38/56GR, 60/101GR, 88GR, 614GR

*Monofilament top  
with lace front*

# Iris

**WEIGHT:** 2.10 oz.  
**BANG:** 3½"  
**TOP:** 2½ - 4½"  
**SIDES:** 2½ - 4"  
**BACK:** 2½ - 4"  
**REF#:** 4780  
**COLOR SHOWN:** 60/101GR  
**COLORS:** 4H, 5H, 6H, 7H, 8H, 8/14H, 8/27/33H, 10/613, 12H, 14H, 16H, 24H18, 25H, 26H, 27AH, 31H, 33H, 37, 38, 43, 44, 51, 56, 60, 88H  
**GR COLORS:** 10/613GR, 2418GR, 25GR, 26GR, 38/56GR, 60/101GR



*Monofilament top  
with lace front*



# Athena

**WEIGHT:** 3.75 oz.

**BANG:** 6"

**TOP:** 6 - 12½"

**SIDES:** 7 - 13"

**BACK:** 9 - 13"

**OVERALL:** 15"

**REF#:** 4754

**COLOR SHOWN:** 60/101GR

**COLORS:** 1BH, 4H, 5H, 6H, 7H,  
8H, 8/14H, 8/27/33H, 10/613,  
12AH, 12H, 14H, 16H, 24H18, 25H,  
26H, 27AH, 31H, 33H, 38, 44, 51,  
56, 60, 88H, 130H, 614H, 626H

**GR COLORS:** 4GR, 10/613GR,  
2418GR, 25GR, 26GR, 38/56GR,  
60/101GR, 88GR, 131GR, 614GR

*Monofilament top  
with lace front*

# Taylor

**WEIGHT:** 3.95 oz.

**BANG:** 6"

**TOP:** 4½ - 10"

**SIDES:** 6 - 8¾"

**BACK:** 8¾ - 10¾"

**OVERALL:** 15½"

**REF#:** 4772

**COLOR SHOWN:** 88GR

**COLORS:** 1BH, 4H, 5H, 6H,  
7H, 8H, 8/14H, 8/27/33H,  
12H, 14H, 16H, 24H18, 26H,  
27AH, 626H

**GR COLORS:** 2418GR, 26GR,  
88GR, 131GR, 614GR

*Monofilament top  
with lace front*



# Sabrina

**WEIGHT:** 1.80 oz.  
**BANG:** 3½"  
**TOP:** 2¾ - 4¾"  
**SIDES:** 2½ - 4"  
**BACK:** 2½ - 4"  
**REF#:** 4731  
**COLOR SHOWN:** 6H  
**COLORS:** 4H, 5H, 6H,  
7H, 8H, 8/14H, 8/27/33H,  
12H, 14H, 16H, 24H18,  
26H, 27AH, 31H, 37, 38H,  
43, 44H, 51H, 56, 60H, 130H  
**GR COLORS:** 38/56GR,  
60/101GR

*Petite headsize  
Monofilament top*



# Becky

**WEIGHT:** 1.80 oz.  
**BANG:** 4"  
**TOP:** 2 - 3½"  
**SIDES:** 1¾ - 2¾"  
**BACK:** 1¾ - 3¼"  
**REF#:** 4739  
**COLOR SHOWN:** 88H  
**COLORS:** 4H, 5H, 6H,  
7H, 8H, 8/14H, 8/27/33H,  
12H, 14H, 16H, 24H18,  
26H, 27AH, 31H, 33H, 37,  
38H, 43, 44H, 51H, 56,  
60H, 88H  
**GR COLORS:** 38/56GR,  
60/101GR

*Monofilament top*



# Monica

**WEIGHT:** 1.80 oz.  
**BANG:** 2¾"  
**TOP:** 2 - 3¼"  
**SIDES:** 2¼ - 2¾"  
**BACK:** 1¾ - 2¾"  
**REF#:** 4751  
**COLOR SHOWN:** 12H  
**COLORS:** 1BH, 4H, 5H,  
6H, 7H, 8H, 8/14H,  
8/27/33H, 12H, 14H, 16H,  
24H18, 26H, 27AH, 37,  
38, 43, 44, 51, 56, 60  
**GR COLORS:** 38/56GR,  
60/101GR, 131GR

*Petite Average headsize  
Monofilament top  
with lace front*



## Charlotte

**WEIGHT:** 1.95 oz.

**BANG:** 3½"

**TOP:** 2½ - 4"

**SIDES:** 2¼ - 3"

**BACK:** 2¼ - 3"

**REF#:** 4750

**COLOR SHOWN:** 4H

**COLORS:** 1BH, 4H, 5H, 6H, 7H, 8H, 8/14H, 8/27/33H, 12H, 14H, 24H18, 25H, 26H, 33H, 37, 38, 43, 44, 51, 56, 60, 88H, 130H

**GR COLORS:** 38/56GR, 60/101GR

*Monofilament top  
with lace front*



## Stella

**WEIGHT:** 2.05 oz.

**BANG:** 4"

**TOP:** 4"

**SIDES:** 2½ - 3½"

**BACK:** 2½ - 3½"

**REF#:** 4800

**COLOR SHOWN:** 12H

**COLORS:** 4H, 6H, 7H, 8H, 8/14H, 8/27/33H, 12H, 14H, 16H, 24H18, 26H, 33H, 37, 38, 43, 51, 56, 60, 88H

**GR COLORS:** 2418GR, 26GR, 88GR

*Monofilament top*



## Gianna

**WEIGHT:** 2.40 oz.

**BANG:** 4"

**TOP:** 3½ - 5½"

**SIDES:** 4 - 4½"

**BACK:** 4½- 5"

**OVERALL:** 10"

**REF#:** 4766

**COLOR SHOWN:** 14H

**COLORS:** 4H, 5H, 6H, 7H, 8H, 8/14H, 8/27/33H, 12AH, 12H, 14H, 16H, 24H18, 26H, 27AH, 31H, 33H, 37, 38, 43, 44, 51, 56, 60, 88H, 130H

**GR COLORS:** 4GR, 2418GR, 26GR

*Monofilament top  
with lace front*



# Peyton



**WEIGHT:** 3.00 oz.  
**BANG:** 7"  
**TOP:** 5 - 8½"  
**SIDES:** 4 - 7"  
**BACK:** 4 - 7"  
**OVERALL:** 10½"  
**REF#:** 4761  
**COLOR SHOWN:** 31H  
**COLORS:** 1BH, 4H, 5H, 6H, 7H, 8H, 8/14H, 8/27/33H, 10/613, 12H, 14H, 16H, 24H18, 25H, 26H, 31H, 33H, 88H, 130H, 626H  
**GR COLORS:** 4GR, 10/613GR, 2418GR, 25GR, 26GR, 88GR

*Monofilament top  
with lace front*

# Hayden

**WEIGHT:** 3.50 oz.  
**BANG:** 7"  
**TOP:** 5 - 10"  
**SIDES:** 6 - 9"  
**BACK:** 4 - 9"  
**OVERALL:** 11½"  
**REF#:** 4763  
**COLOR SHOWN:** 8/14H  
**COLORS:** 1BH, 4H, 5H, 6H, 7H, 8H, 8/14H, 8/27/33H, 10/613, 12H, 14H, 24H18, 26H, 27AH, 31H, 33H, 130H, 626H  
**GR COLORS:** 4GR, 10/613GR, 2418GR, 25GR, 26GR, 88GR



*Monofilament top  
with lace front*





# Hannah

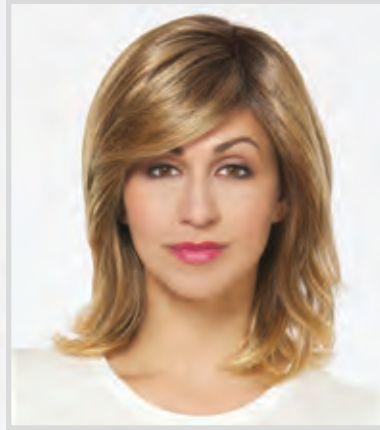

**WEIGHT:** 3.95 oz.  
**BANG:** 5½"  
**TOP:** 4 - 11"  
**SIDES:** 3½ - 9"  
**BACK:** 3½ - 9"  
**OVERALL:** 12½"  
**REF#:** 4782  
**COLOR SHOWN:** 2418GR  
**COLORS:** 1BH, 4H, 5H, 6H, 7H, 8H, 8/14H, 10/613, 12H, 14H, 16H, 24H18, 25H, 26H, 31H, 626H  
**GR COLORS:** 4GR, 8/27/26GR, 10/613GR, 2418GR, 25GR, 26GR, 38/56GR, 60/101GR, 88GR, 131GR, 614GR

*Monofilament top  
with lace front*

# Scarlet

**WEIGHT:** 4.30 oz.  
**BANG:** 7"  
**TOP:** 11-13"  
**SIDES:** 11-13"  
**BACK:** 11-13"  
**OVERALL:** 15"  
**REF#:** 4770  
**COLOR SHOWN:** 14H  
**COLORS:** 1BH, 4H, 5H, 6H, 7H, 8H, 8/14H, 8/27/33H, 12AH, 12H, 14H, 16H, 24H18, 26H, 27AH, 31H  
**GR COLORS:** 4GR, 8/27/26GR, 2418GR, 26GR, 88GR, 131GR

*Monofilament top  
with lace front*





# Farrah



**WEIGHT:** 2.35 oz.  
**BANG:** 5½"  
**TOP:** 3½ - 6½"  
**SIDES:** 4½ - 6½"  
**BACK:** 2½ - 6½"  
**OVERALL:** 9"  
**REF#:** 4756  
**COLOR SHOWN:** 38/56GR  
**COLORS:** 1BH, 4H, 5H, 6H, 7H, 8H, 8/14H, 8/27/33H, 12H, 14H, 16H, 24H18, 25H, 26H, 31H, 37, 38, 43, 44, 51, 56, 60  
**GR COLORS:** 4GR, 8/27/26GR, 10/613GR, 2418GR, 25GR, 26GR, 38/56GR, 60/101GR, 88GR, 614GR

*Monofilament top  
with lace front*

# Fiona

**WEIGHT:** 3.30 oz.  
**BANG:** 7"  
**TOP:** 5¼ - 9"  
**SIDES:** 7½ - 8½"  
**BACK:** 6 - 8½"  
**OVERALL:** 13"  
**REF#:** 4749  
**COLOR SHOWN:** 88GR  
**COLORS:** 1BH, 4H, 5H, 6H, 7H, 8H, 8/14H, 8/27/33H, 10/613, 12H, 14H, 16H, 24H18, 25H, 26H, 27AH, 31H, 33H, 88H, 614H, 626H  
**GR COLORS:** 4GR, 10/613GR, 2418GR, 25GR, 26GR, 88GR

*Monofilament top  
with lace front*





# Ava

**WEIGHT:** 5.65 oz.

**BANG:** 11½"

**TOP:** 11¼ - 11¾"

**SIDES:** 11½ - 14½"

**BACK:** 12½ - 15½"

**OVERALL:** 20"

**REF#:** 4742

**COLOR SHOWN:** 5H

**COLORS:** 1BH, 4H, 5H, 6H,  
7H, 8H, 8/14H, 8/27/33H,  
12H, 14H, 16H, 24H18, 26H,  
88H, 130H, 131H, 614H, 626H

*Monofilament top  
with full lace front*



# Lace front styles

...provide a seamless transition at the hairline resulting in a most natural look when wearing our "lace front" styles! Our special technique that is used to meticulously sew each individual hair into our lace material enables the ability to style your hair in any direction! Obtain the desired look you prefer.

Your hairline, your hair, the way you want with HM's lace front styles.



## *Tiffany*

**WEIGHT:** 3.75 oz.

**BANG:** 7"

**TOP:** 4 - 10½"

**SIDES:** 7½ - 9"

**BACK:** 6½ - 9"

**OVERALL:** 13"

**REF#:** 2473

**COLOR SHOWN:** 626H

**COLORS:** 1BH, 4H, 5H, 6H, 7H,

8H, 8/14H, 8/27/33H, 10/613,

12H, 14H, 24H18, 25H, 26H,

27AH, 31H, 626H, 88H

**GR COLORS:** 4GR, 10/613GR,

2418GR, 25GR, 26GR, 88GR

*Lace front*

# Carmen

**WEIGHT:** 2.40 oz.

**BANG:** 5"

**TOP:** 6"

**SIDES:** 5"

**BACK:** 5"

**REF#:** 2496

**COLOR SHOWN:** 7H

**COLORS:** 1BH, 4H, 5H, 6H,  
7H, 8H, 8/14H, 8/27/33H,  
10/613, 12H, 14H, 16H, 24H18,  
25H, 26H, 31H, 33H, 37, 43,  
56, 60

**GR COLORS:** 10/613GR,  
2418GR, 25GR, 26GR,  
38/56GR, 60/101GR, 88GR,  
614GR

*Lace front*

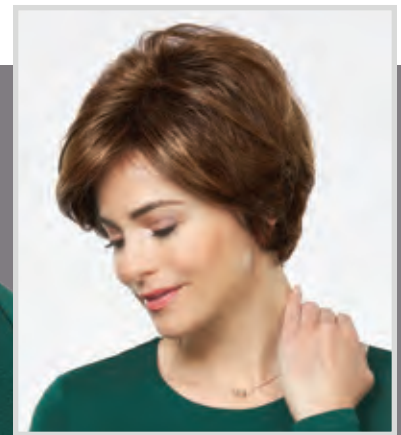



# Jules



**WEIGHT:** 2.75 oz.  
**BANG:** 7"  
**TOP:** 3¼ - 7½"  
**SIDES:** 3¼ - 6½"  
**BACK:** 4½ - 6½"  
**OVERALL:** 10"  
**REF#:** 2481  
**COLOR SHOWN:** 26H  
**COLORS:** 1BH, 4H, 5H, 6H, 7H, 8H, 8/14H, 8/27/33H, 10/613, 12AH, 12H, 14H, 16H, 24H18, 25H, 26H, 27AH, 31H, 33H, 88H, 130H, 614H, 626H  
**GR COLORS:** 4GR, 8/27/26GR, 10/613GR, 2418GR, 25GR, 26GR, 60/101GR, 88GR, 131GR, 614GR

*Lace front*

# Harper

**WEIGHT:** 4.70 oz.  
**BANG:** 6½"  
**TOP:** 8½ - 12"  
**SIDES:** 5 - 13½"  
**BACK:** 5 - 13½"  
**OVERALL:** 18"  
**REF#:** 2472  
**COLOR SHOWN:** 14H  
**COLORS:** 1BH, 4H, 5H, 6H, 7H, 8H, 8/14H, 8/27/33H, 10/613, 12AH, 12H, 14H, 16H, 24H18, 25H, 26H, 27AH, 31H, 33H, 88H, 130H, 614H, 626H  
**GR COLORS:** 4GR, 8/27/26G, 10/613GR, 2418GR, 25GR, 26GR, 88GR, 131GR, 614GR

*Lace front*



# Bonnie



**WEIGHT:** 1.65 oz.

**BANG:** 3½"

**TOP:** 2 - 3½"

**SIDES:** 2 - 2½"

**BACK:** 2 - 2½"

**REF#:** 2458

**COLOR SHOWN:** 38/56GR

**COLORS:** 1BH, 4H, 5H, 6H, 7H, 8H, 8/14H, 8/27/33H, 10/613, 12AH, 12H, 14H, 16H, 24H18, 25H, 26H, 27AH, 31H, 33H, 37, 38, 43, 44, 51, 56, 60, 88H, 614H

**GR COLORS:** 38/56GR, 60/101GR

*Petite Average headsizes*

*Lace front*

# Dylan

**WEIGHT:** 2.15 oz.

**BANG:** 4 - 6"

**TOP:** 2¼ - 6"

**SIDES:** 1¾ - 3¼"

**BACK:** 1½ - 3¼"

**REF#:** 2475

**COLOR SHOWN:** 24H18

**COLORS:** 4H, 5H, 6H, 7H, 8H, 8/14H, 8/27/33H, 12H, 14H, 16H, 24H18, 26H, 31H, 33H, 37, 43, 51H, 56, 60H, 88H

**GR COLORS:** 10/613GR, 2418GR, 26GR, 38/56GR, 60/101GR, 88GR, 614GR

*Lace front*





# Lace front/lace part styles

...provide the same seamless transition at the hairline AND a natural lace part area using the same meticulous craftsmanship to help create additional looks in styling (*described on page 20*). The lace part area exemplifies the appearance of hair growing from your scalp.

Select the ready-to-wear style that looks best for you and choose your own part. The preferred look is built right into your hair with HM's lace front/lace part styles!



DEVON, page 4

KATIE, page 30

WILLOW, page 29



# Candace

**WEIGHT:** 3.75 oz.

**BANG:** 10"

**TOP:** 9 - 14"

**SIDES:** 5 - 13"

**BACK:** 5 - 13"

**OVERALL:** 15"

**REF#:** 2492

**COLOR SHOWN:** 626H

**COLORS:** 1BH, 4H, 5H, 6H,  
7H, 8H, 8/14H, 10/613,  
12H, 14H, 16H, 24H18, 25H, 31H,  
626H

**GR COLORS:** 8/27/26GR,  
10/613GR, 2418GR, 25GR,  
26GR, 88GR, 131GR, 614GR

*Lace front with center  
lace part*



# Brooklyn

**WEIGHT:** 3.25 oz.  
**BANG:** 8"  
**TOP:** 12"  
**SIDES:** 10"  
**BACK:** 9½"  
**OVERALL:** 12"  
**REF#:** 2480  
**COLOR SHOWN:** 31H  
**COLORS:** 1BH, 4H, 5H, 6H, 7H, 8H, 8/14H, 8/27/33H, 10/613, 12AH, 12H, 14H, 16H, 24H18, 26H, 27AH, 31H  
**GR COLORS:** 4GR, 10/613GR, 2418GR, 26GR, 60/101GR, 88GR, 614GR

*Petite Average headsizes  
Lace front with lace part*



# Naomi

**WEIGHT:** 2.40 oz.  
**BANG:** 7½"  
**TOP:** 4½ - 7½"  
**SIDES:** 3½ - 6"  
**BACK:** 2 - 6"  
**OVERALL:** 8½"  
**REF#:** 2493  
**COLOR SHOWN:** 88GR  
**COLORS:** 1BH, 5H, 6H, 7H, 8H, 8/14H, 12H, 14H, 24H18, 25H, 26H, 27AH, 31H  
**GR COLORS:** 4GR, 8/27/26GR, 10/613GR, 2418GR, 25GR, 26GR, 614GR, 88GR

*Lace front with lace part*



# Riley

**WEIGHT:** 4.40 oz.

**BANG:** 10"

**TOP:** 7 - 12"

**SIDES:** 10 - 12"

**BACK:** 12"

**OVERALL:** 16"

**REF#:** 2497

**COLOR SHOWN:** 8/27/33H

**COLORS:** 1BH, 4H, 5H, 6H,  
7H, 8H, 8/14H, 8/27/33H,  
10/613, 12H, 14H, 16H, 24H18,  
25H, 26H, 31H, 626H

**GR COLORS:** 8/27/26GR,  
10/613GR, 2418GR, 25GR,  
26GR, 88GR, 131GR, 614GR

*Lace front with center  
lace part*





# Presley

**WEIGHT:** 4.80 oz.

**BANG:** 10¼"

**TOP:** 9 - 13"

**SIDES:** 9 - 12"

**BACK:** 9 - 12"

**OVERALL:** 18½"

**REF#:** 2478

**COLOR SHOWN:** 26H

**COLORS:** 1BH, 4H, 5H, 6H,  
7H, 8H, 8/14H, 8/27/33H,  
12H, 14H, 16H, 24H18, 26H,  
27AH, 31H, 626H

**GR COLORS:** 4GR, 2418GR,  
26GR, 88GR, 131GR, 614GR

*Lace front with lace part*



# Willow

**WEIGHT:** 5.05 oz.

**BANG:** 8"

**TOP:** 13"

**SIDES:** 11½ - 16"

**BACK:** 11½ - 16"

**OVERALL:** 23"

**REF#:** 2495

**COLOR SHOWN:** 26H

**COLORS:** 1BH, 4H, 5H, 6H,  
7H, 8H, 8/14H, 10/613, 12H,  
14H, 16H, 24H18, 25H, 26H,  
31H, 626H

**GR COLORS:** 8/27/26GR,  
10/613GR, 2418GR, 25GR,  
26GR, 88GR, 131GR, 614GR

*Lace front with lace part*



# Katie



**WEIGHT:** 2.70 oz.  
**BANG:** 4¼"  
**TOP:** 3 - 6½"  
**SIDES:** 4 - 6½"  
**BACK:** 6½"  
**OVERALL:** 6½"  
**REF#:** 2509  
**COLOR SHOWN:** 5H  
**COLORS:** 1BH, 4H, 5H, 7H, 8H, 8/14H, 8/27/33H, 10/613, 12H, 14H, 16H, 24H18, 25H, 26H, 33H, 37, 43, 51, 56, 60, 130H  
**GR COLORS:** 10/613GR, 2418GR, 25GR, 26GR, 38/56GR, 60/101GR, 88GR

*Lace front with lace part*

# Avery

**WEIGHT:** 3.30 oz.  
**BANG:** 8½"  
**TOP:** 4 - 10½"  
**SIDES:** 6½ - 9½"  
**BACK:** 4 - 9½"  
**OVERALL:** 11"  
**REF#:** 2513  
**COLOR SHOWN:** 626H  
**COLORS:** 1BH, 4H, 5H, 6H, 7H, 8H, 8/14H, 8/27/33H, 10/613, 12H, 14H, 16H, 24H18, 25H, 33H, 44, 51, 60, 626H  
**GR COLORS:** 10/613GR, 2418GR, 25GR, 26GR, 60/101GR, 88GR, 614GR

*Lace front with center lace part*





# Lindsay

**WEIGHT:** 2.35 oz.

**BANG:** 4"

**TOP:** 3½ - 6"

**SIDES:** 3½ - 4½"

**BACK:** 3½ - 4½"

**REF#:** 2491

**COLOR SHOWN:** 10/613GR

**COLORS:** 1BH, 4H, 5H, 6H,  
7H, 8H, 8/14H, 8/27/33H,  
10/613, 12H, 14H, 16H, 24H18,  
25H, 26H, 27AH, 31H, 33H,  
37, 43, 51H, 56, 60H, 88H,  
130H

**GR COLORS:** 8/27/26GR,  
10/613GR, 2418GR, 25GR,  
26GR, 38/56GR, 60/101GR,  
88GR, 614GR

*Lace front with lace part*



# Hand-crafted machine-made styles

...still made by hand, precisely using machines to sew each hair, each weft to form a perfectly fitting cap. Utilizing the most lightweight materials available to stretch to the desired size, while always retaining the shape of the cap.

Create the look that is desired, the look and feel that you want.

## Carly

**WEIGHT:** 2.65 oz.

**BANG:** 4"

**TOP:** 3 - 4 $\frac{3}{4}$ "

**SIDES:** 3 - 3 $\frac{1}{2}$ "

**BACK:** 1 $\frac{3}{4}$  - 3 $\frac{1}{2}$ "

**REF#:** 2515

**COLOR SHOWN:** 8/27/33H

**COLORS:** 1BH, 4H, 5H, 6H,  
7H, 8H, 8/14H, 8/27/33H,  
10/613, 12H, 14H, 16H, 24H18,  
26H, 27AH, 31H, 37, 38, 43,  
51, 56, 60, 88H

**GR COLORS:** 10/613GR,  
2418GR, 26GR, 60/101GR







# Claire



**WEIGHT:** 3.45 oz.  
**BANG:** 5½"  
**TOP:** 4¾ - 7"  
**SIDES:** 5½ - 6¼"  
**BACK:** 4¾ - 6¼"  
**OVERALL:** 10"  
**REF#:** 2517  
**COLOR SHOWN:** 626H  
**COLORS:** 1BH, 5H, 7H,  
 12H, 16H, 33H, 626H  
**GR COLORS:** 4GR,  
 8/27/26GR, 10/613GR,  
 2418GR, 25GR, 26GR,  
 60/101GR, 88GR, 131GR,  
 614GR

# Mariah

**WEIGHT:** 3.25 oz.  
**BANG:** 3½"  
**TOP:** 2½ - 9½"  
**SIDES:** 5 - 7"  
**BACK:** 3½ - 8½"  
**OVERALL:** 11"  
**REF#:** 2510  
**COLOR SHOWN:** 10/613  
**COLORS:** 1BH, 4H, 5H, 6H,  
 7H, 8H, 8/14H, 8/27/33H,  
 10/613, 12H, 14H, 16H,  
 24H18, 26H, 27AH, 31H,  
 37, 43, 51, 56, 60, 626H  
**GR COLORS:** 10/613GR,  
 2418GR, 25GR, 26GR,  
 38/56GR, 60/101GR, 88GR



# Hope

**WEIGHT:** 4.90 oz.

**BANG:** 5"

**TOP:** 4 - 11"

**SIDES:** 4 - 11"

**BACK:** 4 - 11"

**OVERALL:** 16½"

**REF#:** 2511

**COLORS SHOWN:** 10/613GR,  
60/101GR

**COLORS:** 1BH, 4H, 5H, 6H,  
7H, 8H, 8/14H, 8/27/33H,  
10/613, 12AH, 12H, 14H, 16H,  
24H18, 26H, 27AH, 31H, 626H

**GR COLORS:** 10/613GR,  
2418GR, 25GR, 26GR,  
38/56GR, 60/101GR, 88GR,  
131GR, 614GR

*Monofilament crown area*

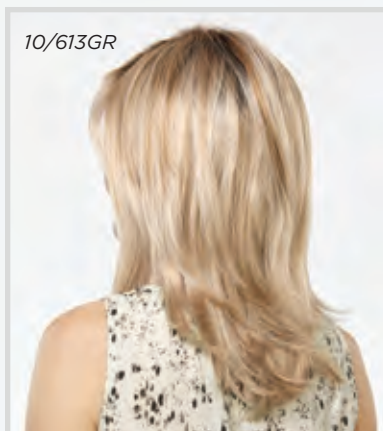

# Savannah

**WEIGHT:** 4.00 oz.  
**BANG:** 6"  
**TOP:** 5 - 10½"  
**SIDES:** 9 - 11"  
**BACK:** 9½ - 11"  
**OVERALL:** 16"  
**REF#:** 2437  
**COLOR SHOWN:** 8/27/26GR  
**COLORS:** 1BH, 4H, 5H, 6H,  
7H, 8H, 8/14H, 8/27/33H,  
12H, 14H, 24H18, 26H, 27AH,  
88H, 626H  
**GR COLORS:** 8/27/26GR,  
2418GR, 26GR, 88GR, 614GR



# Celine

**WEIGHT:** 5.40 oz.  
**BANG:** 3"  
**TOP:** 12 - 17"  
**SIDES:** 15 - 17"  
**BACK:** 13 - 17"  
**OVERALL:** 19"  
**REF#:** 2457  
**COLOR SHOWN:** 131H  
**COLORS:** 1BH, 4H, 5H, 6H,  
7H, 8H, 8/14H, 8/27/33H,  
12H, 14H, 24H18, 26H, 31H,  
130H, 131H, 614H

*Monofilament crown area*

# Audrey



**WEIGHT:** 2.25 oz.  
**BANG:** 4½"  
**TOP:** 4½ - 6"  
**SIDES:** 2 - 3"  
**BACK:** 2 - 5½"  
**REF#:** 2430  
**COLOR SHOWN:** 614H  
**COLORS:** 1BH, 4H, 5H, 6H, 7H, 8H, 8/14H, 8/27/33H, 12H, 14H, 16H, 24H18, 25H, 26H, 27AH, 37, 38H, 43, 51H, 56, 60H, 88H, 614H  
**GR COLORS:** 2418GR, 25GR, 26GR, 614GR

# Amber

**WEIGHT:** 2.00 oz.  
**BANG:** 2½"  
**TOP:** 2 - 4"  
**SIDES:** 2 - 3"  
**BACK:** 2 - 3"  
**REF#:** 2461  
**COLOR SHOWN:** 12AH  
**COLORS:** 1BH, 4H, 5H, 6H, 7H, 8H, 8/14H, 8/27/33H, 12AH, 12H, 14H, 16H, 24H18, 26H, 27AH, 37, 38, 43, 56, 60, 88H  
**GR COLORS:** 38/56GR, 60/101GR

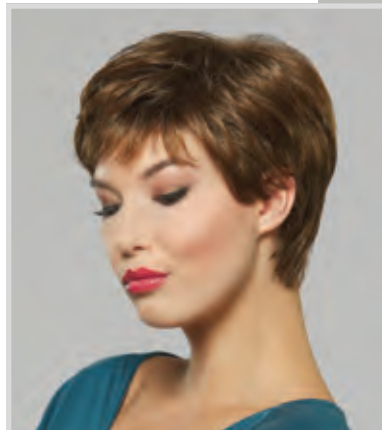

# Bailey



**WEIGHT:** 2.25 oz.

**BANG:** 4¼"

**TOP:** 3¾"

**SIDES:** 3 - 3½"

**BACK:** 3 - 3½"

**REF#:** 2439

**COLOR SHOWN:** 7H

**COLORS:** 1BH, 4H, 5H, 6H, 7H, 8H, 8/14H, 8/27/33H, 12H, 14H, 16H, 24H18, 26H, 27AH, 33H, 37, 38H, 43, 44H, 51H, 56, 60H, 88H

**GR COLORS:** 8/27/26GR, 2418GR, 26GR, 88GR

# Annette

**WEIGHT:** 1.95 oz.

**BANG:** 3½"

**TOP:** 2½ - 5"

**SIDES:** 2½ - 3"

**BACK:** 2 - 3½"

**REF#:** 2369

**COLOR SHOWN:** 7H

**COLORS:** 1BH, 4H, 5H, 6H, 7H, 8H, 8/14H, 8/27/33H, 10/613, 12AH, 12H, 14H, 16H, 24H18, 25H, 26H, 27AH, 33H, 37, 38H, 43, 44H, 51H, 56, 60H, 88H, 614H

**GR COLORS:** 10/613GR, 2418GR, 25GR, 26GR, 38/56GR, 60/101GR, 88GR





## *Elena*

**WEIGHT:** 2.00 oz.  
**BANG:** 4"  
**TOP:** 2¾ - 4"  
**SIDES:** 2½ - 4"  
**BACK:** 2½ - 4"  
**REF#:** 2501  
**COLOR SHOWN:** 8/27/33H  
**COLORS:** 4H, 6H, 7H, 8H,  
 8/14H, 8/27/33H, 12H, 14H,  
 16H, 24H18, 26H, 27AH,  
 33H, 37, 38H, 43, 51H, 56,  
 60H, 88H, 614H



## *Emily*

**WEIGHT:** 1.75 oz.  
**BANG:** 3½"  
**TOP:** 2 - 3½"  
**SIDES:** 2 - 3"  
**BACK:** 2 - 3"  
**REF#:** 2503  
**COLOR SHOWN:** 37  
**COLORS:** 4H, 6H, 7H, 8H,  
 8/14H, 8/27/33H, 12H, 14H,  
 16H, 24H18, 26H, 37, 38H,  
 43, 51H, 56, 60H, 88H  
**GR COLORS:** 38/56GR,  
 60/101GR



## *Jessica*

**WEIGHT:** 1.95 oz.  
**BANG:** 2¾"  
**TOP:** 1¾ - 3¼"  
**SIDES:** 2¼ - 2¾"  
**BACK:** 1¾ - 2¾"  
**REF#:** 2485  
**COLOR SHOWN:** 8/14H  
**COLORS:** 4H, 6H, 7H, 8H,  
 8/14H, 8/27/33H, 12H,  
 12AH, 14H, 16H, 24H18, 25H,  
 26H, 27AH, 31H, 37, 38, 43,  
 44, 51, 56, 60, 88H  
**GR COLORS:** 38/56GR,  
 60/101GR

# Marnie

**WEIGHT:** 1.75 oz.  
**BANG:** 4"  
**TOP:** 2¾ - 4"  
**SIDES:** 2½ - 3½"  
**BACK:** 2½ - 3½"  
**REF#:** 2500  
**COLOR SHOWN:** 14H  
**COLORS:** 4H, 6H, 7H, 8H, 8/14H, 8/27/33H, 12H, 14H, 16H, 24H18, 26H, 27AH, 33H, 37, 43, 51, 56, 60, 88H, 130H  
**GR COLORS:** 2418GR, 26GR, 88GR, 131GR, 614GR



# Ruby

**WEIGHT:** 1.90 oz.  
**BANG:** 3"  
**TOP:** 2 - 3"  
**SIDES:** 2¼ - 2½"  
**BACK:** 2¼ - 2½"  
**REF#:** 2467  
**COLOR SHOWN:** 24H18  
**COLORS:** 4H, 5H, 7H, 8H, 8/14H, 8/27/33H, 12H, 14H, 16H, 24H18, 26H, 27AH, 31H, 33H, 37, 38H, 43, 44H, 51H, 56, 60H, 88H  
**GR COLORS:** 38/56GR, 60/101GR

*Petite Average headsize*

# Faith

**WEIGHT:** 1.65 oz.  
**BANG:** 3"  
**TOP:** 1¾ - 3½"  
**SIDES:** 2½"  
**BACK:** 1¾ - 3½"  
**REF#:** 2441  
**COLOR SHOWN:** 8/27/33H  
**COLORS:** 1BH, 4H, 5H, 6H, 7H, 8H, 8/14H, 8/27/33H, 12AH, 12H, 14H, 16H, 24H18, 25H, 26H, 27AH, 33H, 37, 38, 43, 44, 51, 56, 60, 88H, 614H  
**GR COLORS:** 4GR, 10/613GR, 2418GR, 25GR, 26GR, 38/56GR, 60/101GR, 88GR, 131GR, 614GR

*Petite headsize*

*Monofilament crown area*



# Danielle

**WEIGHT:** 3.25 oz.

**BANG:** 4½"

**TOP:** 3½ - 6¼"

**SIDES:** 6¼ - 7¾"

**BACK:** 5½ - 7¾"

**OVERALL:** 14½"

**REF#:** 2409

**COLOR SHOWN:** 626H

**COLORS:** 1BH, 4H, 5H, 6H,  
7H, 8H, 8/14H, 8/27/33H,  
12H, 14H, 16H, 24H18, 26H,  
33H, 88H, 130H, 614H,  
626H



# Bethany

**WEIGHT:** 4.05 oz.

**BANG:** 5"

**TOP:** 11"

**SIDES:** 10 -11½"

**BACK:** 10 -11½"

**OVERALL:** 18"

**REF#:** 2444

**COLOR SHOWN:** 26GR

**COLORS:** 1BH, 4H, 5H, 6H,  
7H, 8H, 8/14H, 8/27/33H,  
12AH, 12H, 14H, 16H, 24H18,  
26H, 27AH, 31H, 33H, 626H

**GR COLORS:** 2418GR,  
26GR, 88GR, 131GR, 614GR





# Felicia

**WEIGHT:** 4.20 oz.  
**BANG:** 5"  
**TOP:** 6 - 9"  
**SIDES:** 8 - 9"  
**BACK:** 7 - 9"  
**OVERALL:** 13"  
**REF#:** 2452  
**COLOR SHOWN:** 8/14H  
**COLORS:** 1BH, 4H, 5H, 6H,  
7H, 8H, 8/14H, 8/27/33H,  
10/613, 12H, 14H, 16H, 24H18,  
26H, 27AH, 31H, 33H, 88H,  
130H, 614H, 626H  
**GR COLORS:** 4GR, 2418GR,  
26GR, 131GR, 614GR



# Gabby

**WEIGHT:** 2.30 oz.  
**BANG:** 4½"  
**TOP:** 4 - 5¾"  
**SIDES:** 3½ - 4½"  
**BACK:** 3½ - 4½"  
**REF#:** 2450  
**COLOR SHOWN:** 88GR  
**COLORS:** 1BH, 4H, 5H, 6H,  
7H, 8H, 8/14H, 8/27/33H,  
10/613, 12H, 14H, 16H, 24H18,  
26H, 31H, 33H, 88H, 626H  
**GR COLORS:** 10/613GR,  
2418GR, 25GR, 26GR, 88GR,  
131GR, 614GR





## Nikki

**WEIGHT:** 2.25 oz.  
**BANG:** 4½"  
**TOP:** 3½ - 5½"  
**SIDES:** 4 - 5"  
**BACK:** 4 - 5"  
**OVERALL:** 12½"  
**REF#:** 2393  
**COLOR SHOWN:** 626H  
**COLORS:** 1BH, 4H, 5H, 6H, 7H, 8H, 8/14H, 8/27/33H, 12H, 14H, 16H, 24H18, 26H, 27AH, 31H, 33H, 37, 38, 43, 51, 56, 60, 88H, 626H  
**GR COLORS:** 2418GR, 26GR



## Paige

**WEIGHT:** 3.30 oz.  
**BANG:** 3½"  
**TOP:** 3½ - 7½"  
**SIDES:** 6½ - 7½"  
**BACK:** 5 - 7½"  
**OVERALL:** 11"  
**REF#:** 2482  
**COLOR SHOWN:** 6H  
**COLORS:** 1BH, 4H, 5H, 6H, 7H, 8H, 8/14H, 8/27/33H, 10/613, 12AH, 12H, 14H, 16H, 24H18, 25H, 26H, 27AH, 31H, 88H, 130H, 626H  
**GR COLORS:** 4GR, 10/613GR, 2418GR, 25GR, 26GR, 131GR, 614GR



## Holly

**WEIGHT:** 2.75 oz.  
**BANG:** 5½"  
**TOP:** 8"  
**SIDES:** 5½"  
**BACK:** 5"  
**OVERALL:** 9½"  
**REF#:** 2445  
**COLOR SHOWN:** 14H  
**COLORS:** 1BH, 4H, 5H, 6H, 7H, 8H, 8/14H, 8/27/33H, 12H, 14H, 16H, 24H18, 26H, 31H, 33H, 37, 38, 43, 51, 56, 60, 626H  
**GR COLORS:** 4GR, 2418GR, 26GR, 88GR, 131GR

# Amelia

**WEIGHT:** 1.80 oz.  
**BANG:** 3¾"  
**TOP:** 3¾"  
**SIDES:** 3¼ - 3¾"  
**BACK:** 3¼ - 3¾"  
**REF#:** 2507  
**COLOR SHOWN:** 26H  
**COLORS:** 1BH, 4H, 6H, 8H, 8/14H, 8/27/33H, 12H, 14H, 16H, 26H, 38, 43, 44, 51, 56, 60



# Lola

**WEIGHT:** 4.15 oz.  
**BANG:** 5"  
**TOP:** 5½ - 9"  
**SIDES:** 9"  
**BACK:** 7 - 9"  
**OVERALL:** 12"  
**REF#:** 2487  
**COLOR SHOWN:** 10/613GR  
**COLORS:** 1BH, 4H, 5H, 7H, 8H, 8/27/33H, 12H, 14H, 16H, 24H18, 25H, 31H  
**GR COLORS:** 8/27/26GR, 10/613GR, 25GR, 26GR, 88GR, 131GR

# Kayla

**WEIGHT:** 2.95 oz.  
**BANG:** 4"  
**TOP:** 4 - 4½"  
**SIDES:** 4½ - 5½"  
**BACK:** 4½ - 5½"  
**REF#:** 2351  
**COLOR SHOWN:** 12H  
**COLORS:** 1BH, 4H, 5H, 6H, 7H, 8H, 8/14H, 8/27/33H, 12AH, 12H, 14H, 16H, 24H18, 26H, 27AH, 33H, 37, 38, 43, 44, 51, 56, 60, 88H, 130H, 131H, 614H





# Human hair wigs

## P R E M I E R E

...are intricately hand crafted to the smallest detail, these styles offer exceptional comfort while looking amazingly realistic. Premiere utilizes 100% Remy hair which has the cuticle layer preserved to protect each hair strand from environmental damage. Premiere Remy hair is healthy, smooth and soft. The strands of hair are meticulously knotted into the cap by hand. A monofilament top and lace front simulate realistic hair growth. Soft applications in the cap allow for a secure and comfortable fit. Salon inspired highlighting techniques are used to create the most realistic colors for every Premiere wig.

Premiere is the ultimate  
in luxurious hair!

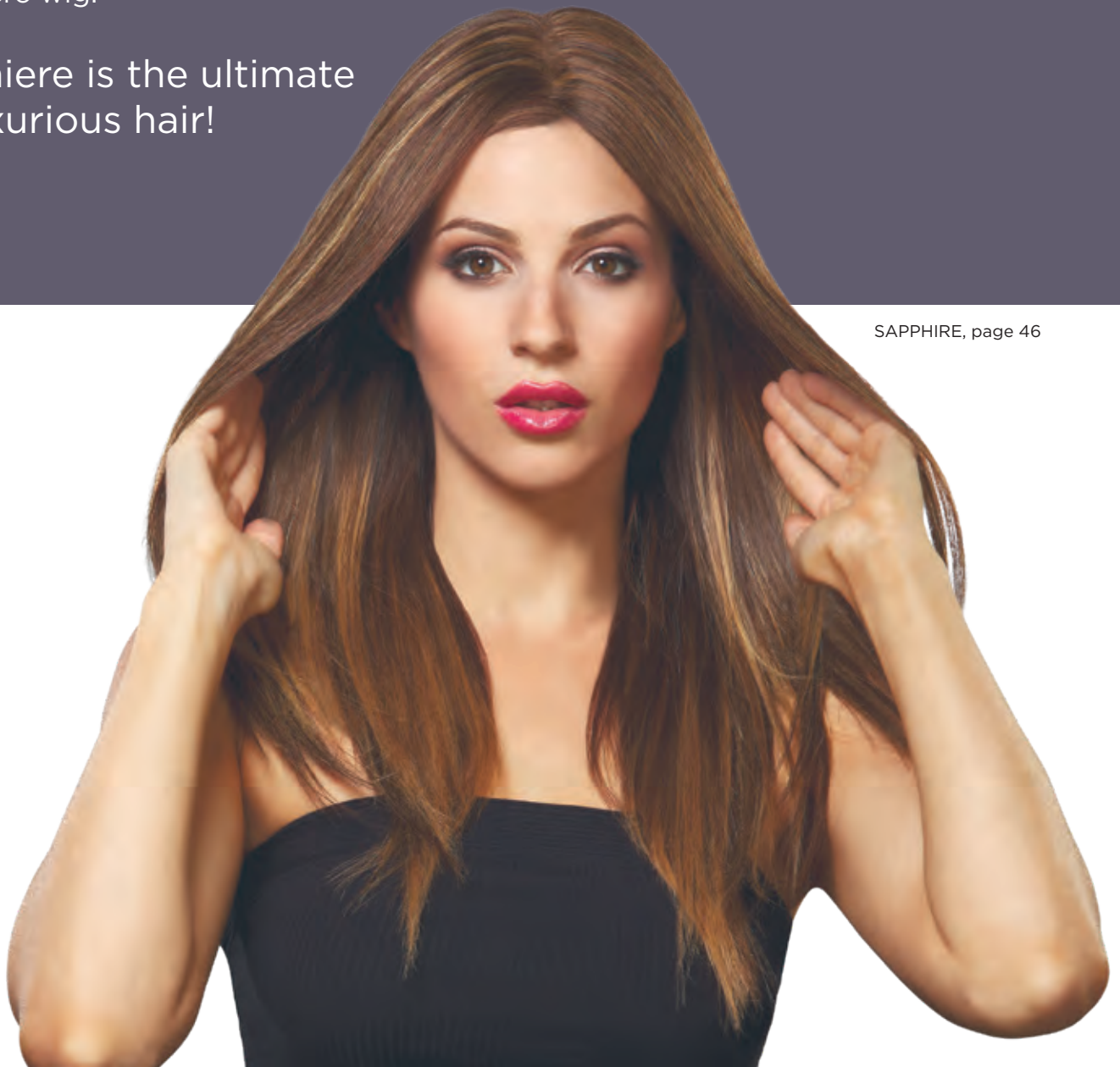

SAPPHIRE, page 46

# Emerald

**WEIGHT:** 5.70 oz.

**BANG:** 8½"

**TOP:** 9½"

**SIDES:** 10"

**BACK:** 8 - 10"

**OVERALL:** 13"

**REF#:** 5003

**COLOR SHOWN:** CHARDONNAY

**COLORS:** ESPRESSO, TRUFFLE,  
CHESTNUT, CHOCOLATE,  
CAPPUCCINO, CINNAMON,  
SANGRIA, RUSSET,  
GINGERBREAD, TOFFEE,  
CHARDONNAY

**GR COLORS:** CHAMPAGNE R,  
PLATINUM R

*Remy human hair*

*100% hand knotted stretch  
cap with monofilament top  
and lace front*

*Secure application on front  
hairline, eartabs and nape*



# Sapphire

**WEIGHT:** 6.35 oz.

**BANG:** 15"

**TOP:** 16"

**SIDES:** 14 - 16"

**BACK:** 13 -16"

**OVERALL:** 22"

**REF#:** 5005

**COLOR SHOWN:** CAPPUCCINO

**COLORS:** ESPRESSO, TRUFFLE,

CHESTNUT, CHOCOLATE,

CAPPUCCINO, CINNAMON,

SANGRIA, RUSSET,

GINGERBREAD, TOFFEE,

CHARDONNAY

**GR COLORS:** CHAMPAGNE R,

PLATINUM R

*Remy human hair*

*100% hand knotted stretch  
cap with monofilament top  
and lace front*

*Secure application on front  
hairline, eartabs and nape*





# Diamond

**WEIGHT:** 5.60 oz.

**BANG:** 9"

**TOP:** 11"

**SIDES:** 10 - 12"

**BACK:** 9 - 12"

**OVERALL:** 16"

**REF#:** 5001

**COLOR SHOWN:** CINNAMON

**COLORS:** ESPRESSO, TRUFFLE, CHESTNUT, CHOCOLATE, CAPPUCCINO, CINNAMON, SANGRIA, RUSSET, GINGERBREAD, TOFFEE, CHARDONNAY

**GR COLORS:** CHAMPAGNE R, PLATINUM R

*Remy human hair*

*100% hand knotted stretch cap with monofilament top and lace front*

*Secure application on front hairline, eartabs and nape*

## P R E M I E R E Human hair colors

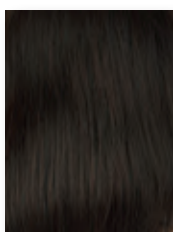

ESPRESSO



TRUFFLE



CHESTNUT



CHOCOLATE



CAPPUCCINO



CINNAMON

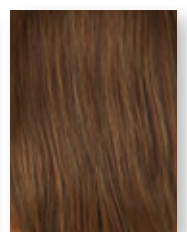

SANGRIA



RUSSET



GINGERBREAD



TOFFEE



CHARDONNAY



CHAMPAGNE R

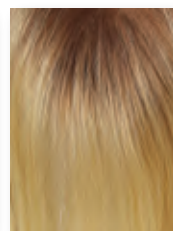

PLATINUM R

Premiere color swatches are used as a reference only. An exact match cannot be guaranteed due to the process of hand dying human hair.



# Human hair enhancement styles

## P R E M I E R E

...give new meaning to luxurious hair! Premiere enhancement pieces are produced with healthy and soft Remy hair from our exclusive resource. Our Remy hair can accentuate any hair style by seamlessly blending with a woman's own hair and integrate perfectly for an amazingly realistic appearance. All Premiere enhancement styles are produced with a monofilament base for natural styling with a center or side part and a polyurethane circumference if tape is necessary.



### Allura

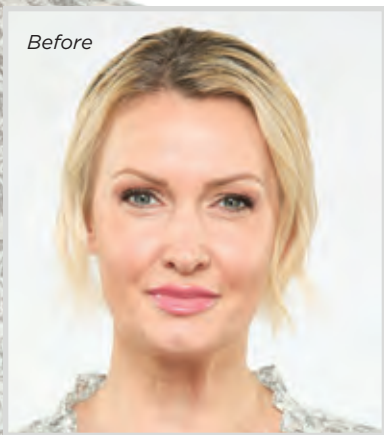
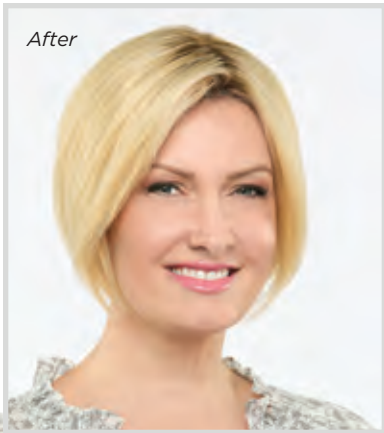

**WEIGHT:** 1.90 oz.  
**TOP:** 8"  
**SIDES:** 8"  
**BACK:** 8"  
**OVERALL:** 10"  
**REF#:** 7055  
**COLOR SHOWN:** PLATINUM R  
**COLORS:** ESPRESSO, TRUFFLE, CHESTNUT, CHOCOLATE, CAPPUCCINO, CINNAMON, SANGRIA, GINGERBREAD, TOFFEE, CHARDONNAY  
**GR COLORS:** CHAMPAGNE R, PLATINUM R

*100% Remy human hair  
 Hair enhancing top piece  
 with 5¾ x 5½" mono base*





# Regal

**WEIGHT:** 2.80 oz.

**TOP:** 14"

**SIDES:** 14"

**BACK:** 14"

**OVERALL:** 16"

**REF#:** 7053

**COLOR SHOWN:** CHOCOLATE

**COLORS:** ESPRESSO, TRUFFLE,

CHESTNUT, CHOCOLATE,

CAPPUCCINO, CINNAMON,

SANGRIA, GINGERBREAD,

TOFFEE, CHARDONNAY

**GR COLORS:** CHAMPAGNE R,

PLATINUM R

*100% Remy human hair*

*Hair enhancing top piece  
with 5¾ x 5½" mono base*





# Lux

**WEIGHT:** 1.05 oz.

**TOP:** 12"

**SIDES:** 12"

**BACK:** 12"

**OVERALL:** 14"

**REF#:** 7050

**COLOR SHOWN:** CAPPUCCINO

**COLORS:** ESPRESSO, TRUFFLE,

CHESTNUT, CHOCOLATE,

CAPPUCCINO, CINNAMON,

SANGRIA, GINGERBREAD,

TOFFEE, CHARDONNAY

**GR COLORS:** CHAMPAGNE R,

PLATINUM R

*100% Remy human hair*

*Hair enhancing top piece  
with 5 x 2¾" mono base*



# Splendor

**WEIGHT:** 1.60 oz.

**TOP:** 18"

**SIDES:** 18"

**BACK:** 18"

**OVERALL:** 20"

**REF#:** 7052

**COLOR SHOWN:** CAPPUCCINO

**COLORS:** ESPRESSO, TRUFFLE,

CHESTNUT, CHOCOLATE,

CAPPUCCINO, CINNAMON,

SANGRIA, GINGERBREAD,

TOFFEE, CHARDONNAY

**GR COLORS:** CHAMPAGNE R,

PLATINUM R

*100% Remy human hair*

*Hair enhancing top piece  
with 5 x 2¾" mono base*





# Synthetic hair enhancement styles

...are well designed styles and an amazing alternative to a full wig. A simple solution for fine or thinning hair. Our enhancements add volume, fullness and body while easily blending into a woman's own hair. With focus on the detail regarding every aspect, fiber density, highlighting techniques and comb placement has resulted in styles that offer women the hair of their dreams. The enhancement styles on the following pages are produced in synthetic fiber for easy care and maintenance.

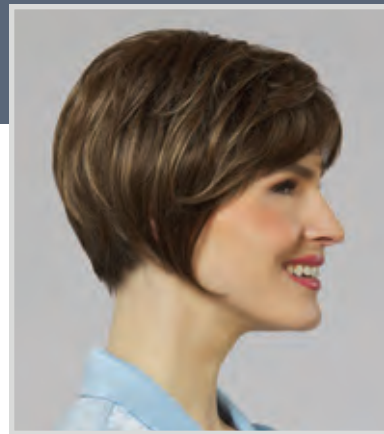

## Delight

**WEIGHT:** 1.05 oz.

**TOP:** 3½ - 4½"

**SIDES:** 3½ - 5½"

**BACK:** 3½ - 5½"

**OVERALL:** 6½"

**REF#:** 7004

**COLOR SHOWN:** 7H

**COLORS:** 1BH, 4H, 5H, 6H, 7H,

8H, 8/14H, 8/27/33H, 10/613,

12AH, 12H, 14H, 16H, 24H18,

25H, 26H, 27AH, 31H, 33H, 38,

44, 51, 56, 60, 88H

**GR COLORS:** 10/613GR, 2418GR,

25GR, 26GR, 88GR, 614GR

*Hair enhancing top piece*

*with 6¼ x 6¾" mono*

*and hand knotted base*

*Mono area is 5¼ x 4¾"*



# Envy

**WEIGHT:** 2.20 oz.

**BANG:** 7"

**TOP:** 5½ - 9"

**SIDES:** 9"

**BACK:** 9"

**OVERALL:** 9½"

**REF#:** 7007

**COLOR SHOWN:** 10/613

**COLORS:** 1BH, 4H, 5H, 6H,  
7H, 8H, 8/14H, 8/27/33H,  
10/613, 12H, 14H, 16H, 24H18,  
26H, 31H, 33H, 38, 44, 51,  
56, 60, 88H

**GR COLORS:** 10/613GR,  
2418GR, 26GR, 88GR, 614GR

*Hair enhancing top piece with  
6½ x 7" mono and wefted base*

*Mono area is 5¼ x 4¼"*

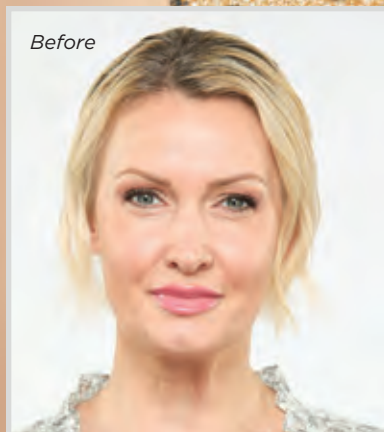
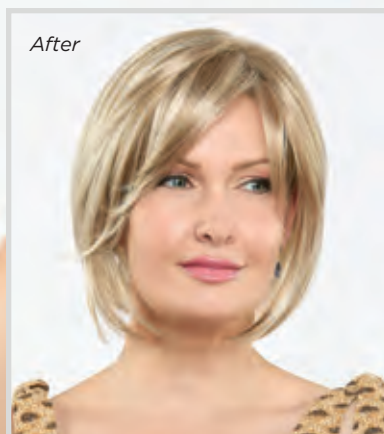



# Matrix

**WEIGHT:** 2.95 oz.

**TOP:** 18"

**SIDES:** 18"

**BACK:** 18"

**OVERALL:** 18"

**REF#:** 7006

**COLOR SHOWN:** 8/14H

**COLORS:** 1BH, 4H, 5H, 6H,

7H, 8H, 8/14H, 8/27/33H,

12H, 14H, 16H, 24H18,

25H, 26H, 27AH, 31H,

33H, 88H

**GR COLORS:** 10/613GR,

2418GR, 25GR, 26GR,

88GR, 614GR

*Hair enhancing top  
piece with 5¾ x 5½"  
mono base*



# Ultra

**WEIGHT:** 3.05 oz.  
**TOP:** 12½"  
**SIDES:** 11½ - 12½"  
**BACK:** 11½ - 12½"  
**OVERALL:** 11½ - 12½"  
**REF#:** 7001

**COLOR SHOWN:** 7H  
**COLORS:** 1BH, 4H, 5H, 6H, 7H, 8H, 8/14H, 8/27/33H, 12AH, 12H, 14H, 16H, 24H18, 26H, 27AH, 31H, 33H, 88H  
**GR COLORS:** 2418GR, 26GR, 88GR, 614GR

*Hair enhancing top piece with  
6½ x 7" mono and wefted base  
Mono area is 5¼ x 4¼"*



# Secret

**WEIGHT:** 1.35 oz.  
**TOP:** 9 - 11"  
**SIDES:** 12 - 13"  
**BACK:** 13 - 14"  
**OVERALL:** 9 - 14"  
**REF#:** 7002  
**COLOR SHOWN:** 12AH  
**COLORS:** 1BH, 4H, 5H, 6H, 7H, 8H, 8/14H, 8/27/33H, 12AH, 12H, 14H, 16H, 24H18, 26H, 31H, 33H, 88H  
**GR COLORS:** 2418GR, 26GR, 88GR, 614GR

*Hair enhancing top piece  
with 5 x 2¾" mono base*





# Hairpieces



## Temptation

**OVERALL LENGTH:** 24"

**REF#:** 8224

**COLOR SHOWN:** 88H

Quick Combs®  
butterfly comb hairpiece



## Charm

**OVERALL LENGTH:** 7"

**REF#:** 8220

**COLOR SHOWN:** 88H

Quick Combs®  
butterfly comb hairpiece

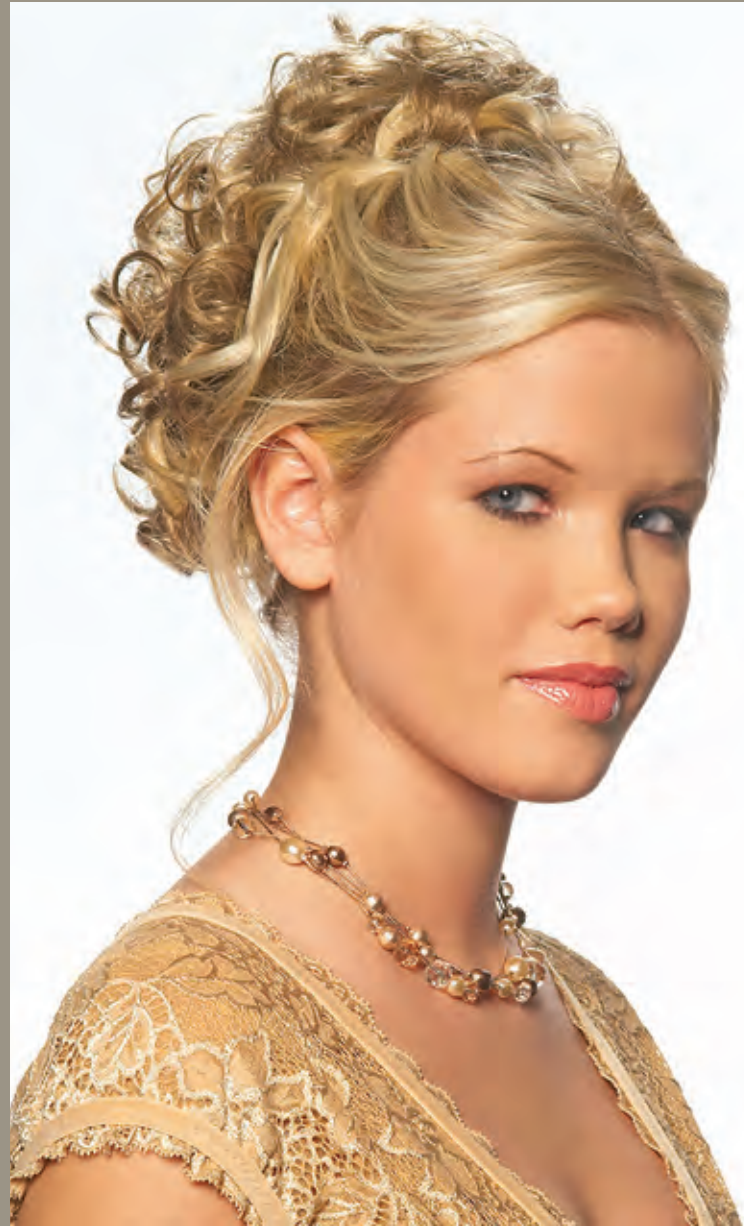

## Sassy

**OVERALL LENGTH:** 8½"

**REF#:** 8213

**COLOR SHOWN:** 26H

Quick Combs®  
interlocking comb hairpiece



## Breezy

**OVERALL LENGTH:** 24"

**REF#:** 8089

**COLOR SHOWN:** 12AH

¾ cap hairpiece



## Whirlwind

**OVERALL LENGTH:** 15 - 16"

**REF#:** 8223

**COLOR SHOWN:** 8H

Quick Combs®  
butterfly comb hairpiece

**TEMPTATION AND WHIRLWIND ARE AVAILABLE IN COLORS:** 1BH, 4H, 6H, 8H, 12H, 14H, 16H, 24H18, 26H, 33H, 88H, 614H **SASSY AND CHARM ARE AVAILABLE IN COLORS:** 1BH, 4H, 6H, 8H, 12H, 14H, 16H, 24H18, 26H, 33H, 38, 51, 56, 60, 88H, 614H **BREEZY IS AVAILABLE IN COLORS:** 1BH, 4H, 6H, 8H, 12AH, 14H, 16H, 24H18, 26H, 33H, 88H, 131H, 614H



# Hair Accents

Designed for comfort, Hair Accents® beautifully blended hair is permanently attached to a 100% cotton cap creating a ready-to-wear hair fashion alternative with absolutely no styling needed. All Hair Accents styles are available in 13 naturally highlighted colors including new color 8/14H! Shorty Cap and Classic Cap are available in grey shades as well. Classic Hat is also available in a Navy color!

**ALL HATS ARE AVAILABLE IN COLORS:** 1BH, 4H, 6H, 8H, 8/14H, 12AH, 12H, 14H, 16H, 24H18, 27AH, 30H, 614H

**CLASSIC AND SHORTY HATS ARE ALSO AVAILABLE IN COLORS:** 38, 44, 51, 60



Classic Hat  
Beige

**LENGTH:** 8"  
**REF#:** 8228  
**COLOR SHOWN:** 44



Classic Hat  
Black

**LENGTH:** 8"  
**REF#:** 8226  
**COLOR SHOWN:** 12H



Classic Hat  
Navy

**LENGTH:** 8"  
**REF#:** 8258  
**COLOR SHOWN:** 8H



Shorty Hat  
Black

**LENGTH:** 5½"  
**REF#:** 8225  
**COLOR SHOWN:** 14H



Shorty Hat  
Beige

**LENGTH:** 5½"  
**REF#:** 8230  
**COLOR SHOWN:** 27AH





### Curly Hat Black

**LENGTH:** 9"  
**REF#:** 8249  
**COLOR SHOWN:** 27AH



### Long Hat Beige

**LENGTH:** 14"  
**REF#:** 8229  
**COLOR SHOWN:** 4H



### Long Hat Black

**LENGTH:** 14"  
**REF#:** 8227  
**COLOR SHOWN:** 8/14H



*Cap size adjustment  
to easily and comfortably  
fit all head sizes*



### Classic Band

**WEIGHT:** 3.55 oz.  
**OVERALL:** 14"  
**REF#:** 2323  
**COLOR SHOWN:** 14H

*2½" permanently  
attached black  
headband*

*Bottom left  
photo shows  
228 Bang  
attached  
to headband*



## Bands & Bangs

### Bang

**WEIGHT:** 0.20 oz.  
**BANG:** 3½ - 4½"  
**REF#:** 228  
**COLOR SHOWN:** 14H



**CLASSIC BAND AND BANG ARE AVAILABLE IN COLORS:** 1BH, 4H, 6H, 7H, 8H, 8/27/33H, 12AH, 12H, 14H, 16H, 24H18, 26H, 27AH, 33H, 38, 44, 51, 56, 60, 130H, 614H



# Halo

Halo is created with comfort in mind while offering a simple solution to hair loss. Halo is a fast and easy option to a wig, a realistic wig alternative creating the illusion of a full head of hair. Comfortably fitting the circumference of the head, three silicone patches in the front and ultra-thin adjustments in the back personalize the fit and assist in securing Halo to the head.

Pairing perfectly with a hat, scarf, turban and most baseball caps, Halo is exceptionally lightweight and available in two lengths; a short chin length and a below the shoulder version. Beautifully highlighted colors assure a close match to any hair color. When time is of the essence, just slip-on Halo for a beautiful, believable new look. *Headwear not included!*

## Halo

**WEIGHT:** 1.05 oz.  
**BANG:** 5¼"  
**SIDES:** 5¼"  
**BACK:** 4½"  
**REF#:** 8255  
**COLOR SHOWN:** 12H



**COLOR SHOWN:** 27AH



**COLOR SHOWN:** 24H18

## Halo Long

**WEIGHT:** 2.75 oz.  
**BANG:** 6¼"  
**SIDES:** 13"  
**BACK:** 13¼"  
**REF#:** 8256  
**COLOR SHOWN:** 26H



**COLOR SHOWN:** 31H



**COLOR SHOWN:** 26H

**HALO AND HALO LONG ARE AVAILABLE IN COLORS:** 1BH, 4H, 6H, 7H, 8H, 12H, 14H, 24H18, 26H, 27AH, 31H, 33H, 51, 60

# ACCESSORIES

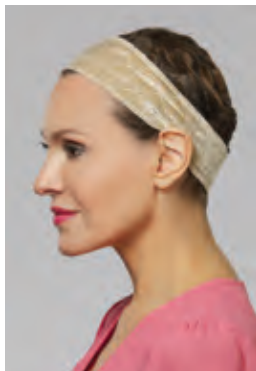

## Secure Grip

The perfect accessory to achieve a secure fit for wigs. Elasticized velour fabric with a Velcro closure comfortably stretches to secure wigs and other headwear from slipping or moving on the head.

Available individually packaged in Beige, Black and Brown.



## Comfort Cap

Mesh liner designed to keep the wig comfortable while preventing movement and slipping for a more secure fit.

Available in Beige, Black and Grey.



## Lace Grip

Features the same application as secure grip. Includes a 3 inch lace area to fit comfortably and naturally under lace front styles.



## Wig Care Products

Cleanse, Finish, Revitalize & Shape are specifically formulated to enhance and prolong the life of our exceptional wigs and hairpieces.

Henry Margu wig care products are available in cases of 12 eight ounce bottles.



## Bamboo Cap

Exceptionally absorbent, breathable and ultra-soft, our Bamboo Cap is incredibly cool and comfortable to wear. Hypo-allergenic with natural antibacterial properties makes it resistant to odor and bacteria.

Available individually packaged in Beige, Black and Brown.

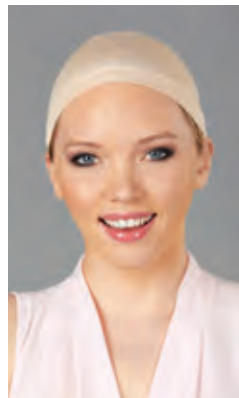

## Accessory Mannequins

Enhancing the presentation of wigs and hairpieces, Shelby (17") and Alexa (25") have a natural skin tone and soft makeup to accentuate any hair color. Produced in a unique flexible PVC material that will resist scratching and chipping, these accessory heads will keep your display looking amazing for many years to come.



Alexa

Shelby

## Wig Stands

Folding wig stands are ideal for storing and/or drying wigs. Made of sturdy plastic or metal, these convenient stands are easy to assemble and lay flat for traveling ease.





1BH

4H

5H

626H

31H

6H

7H

8H

8/14H



8/27/33H

12AH

12H

24H18

14H

16H

25H

26H

614H

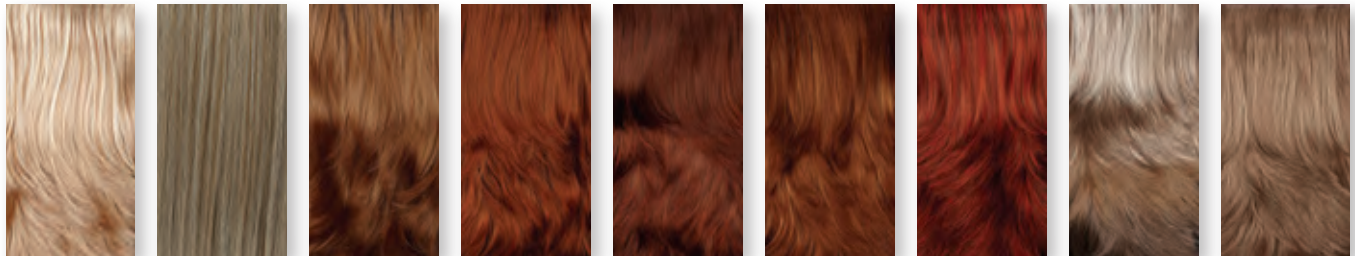

88H

10/613

27AH

30H

33H

130H

131H

37

38



38H

43

44

44H

51

51H

56

60

60H

**GRADIENT COLORS**



4GR

131GR

8/27/26GR

2418GR

88GR

25GR

26GR

614GR

10/613GR



38/56GR

60/101GR

**COLORS**

# CAP CONSTRUCTION



## Traditional

Traditional cap construction features a fine net material in the top area with an open cap in the back. Weftings attached to stretch elastic lace make the open back creating better ventilation to keep the head cooler. A Traditional cap or a wig utilizing components of this type of cap construction is often referred to as a “machine-made” cap.



## Open Cap/Featherlight

Open cap is commonly referred to as a “capless” wig due to the lack of net material used in the top as on a Traditional cap. The entire cap is produced with weftings attached to thin stretch elastic lace. Our exclusive ultra thin weftings used in the Featherlight cap create super lightweight wigs that are exceptionally comfortable to wear.



## Lace Front

A lace front wig has a hairline made of a fine lace mesh in which each hair is individually hand knotted. The lace varies in width from ¼ to 1½ inches. The lace typically extends across the entire front hairline. The benefit of a lace front wig is an amazingly realistic hairline that appears as if the hair is growing directly out of the scalp and allows the fiber in front to be styled off the face in any direction.



## Lace Front with Lace Part

A lace front wig that also contains a wide lace part area. This could be a center or side part. This cap style offers an extremely natural appearance.



## Hand Knotted

A Hand-Knotted wig is also referred to as a Hand-Tied wig. Hand-Tied wigs are made with a soft stretch lace base and the fiber is individually hand knotted into the base. This type of cap is lightweight and exceptionally comfortable and feels soft against the head. Hand-Tied wigs are produced with a Mono Top making them extremely natural looking as well and making this type of wig the most luxurious available.



## Monofilament Top

Monofilament (Mono) is an extremely sheer mesh used to make a transparent base that creates a realistic looking scalp area and is then hand-knotted with individual fibers to simulate the appearance of natural hair growth. The fiber in a Monofilament Top (Mono Top) allows for multidirectional styling and parting creating amazing styling versatility and resulting in an extremely natural looking appearance. A Mono Top feels smoother against the scalp than a Traditional or Open Cap and more comfortable as a result.



## Monofilament Top with Lace Front

Mono Top with Lace Front wigs are produced the same as a Mono Top wig but utilizing a Lace Front as well to create the most natural front hairline in conjunction with the realistic characteristics of a Mono Top. This allows for amazing off the face styling. These wigs offer the most natural and realistic appearance due to the combination of the Mono Top and Lace Front.



## Monofilament Crown

A Monofilament Crown (Mono Crown) cap contains a Mono area in the top area of a machine-made cap. This allows for the fiber in this area to have a more natural and realistic appearance that is flatter and with less volume in the top.



Amber 36



Amelia 43



Annette 37



Athena - M/L 13



Audrey 36



Ava - M/L 19



Avery - LP/L 30

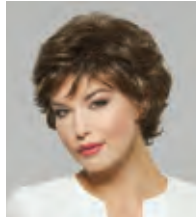

Bailey 37



Becky - M 14



Bethany 40



Bonnie - PA/L 23



Breezy 55



Brie - PA/H/M/L 4



Brooklyn - PA/LP/L 26



Candace - LP/L 25



Carly 32



Carmen - L 21



Celine 35



Charlotte - M/L 15



Charm 55



Chic - H/M/L 6



Claire 33



Classic Band 57



Danielle 40



Devon - H/M/L 4



Diamond - HH/H/M/L 47



Dylan - L 23



Elena 38



Emerald - HH/H/M/L 45



Emily 38



Faith - P 39



Farrah - M/L 18



Felicia 41



Fiona - M/L 18



Gabby 41

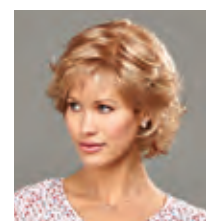

Gianna - M/L 15



Grace - PA/M/L 11



Halos 58



Hannah - M/L 17



Harper - L 22



Hats 56-57

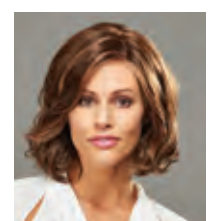

Hayden - M/L 16



Holly 42



Hope 34



Iris - M/L 12



Jessica 38



Jules - L 22



Katie - LP/L 30



Kayla 43



Kelly - PA/M 10

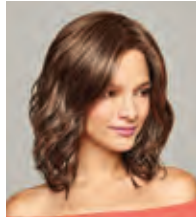

Kendall - M/L 11



Lindsay - LP/L 31



Lola 43



Lori - PA/M/L 8



Mariah 33



Marnie 39



Michele - M/L 12



Monica - PA/M/L 14



Morgan - H/M/L 5



Naomi - LP/L 26



Nikki 42



Nora - H/M/L 9



Paige 42



Peyton - M/L 16



Presley - LP/L 28



Renee - H/M/L 7



Riley - LP/L 27

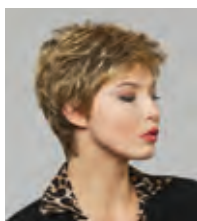

Ruby - PA 39



Sabrina - P/M 14



Sapphire - HH/H/M/L 46



Savannah 35



Scarlet - M/L 17



Skylar - PA/M/L 6



Stella - M 15



Taylor - M 13



Temptation 55



Tiffany - L 20



Toppers 48-54



Trish - PA/M/L 8



Violet - H/M/L 9



Whirlwind 55



Willow - LP/L 29

H Hand-knotted  
 HH Human Hair  
 L Lace Front  
 LP Lace Part  
 M Monofilament Top  
 P Petite headsie  
 PA Petite Average headsie



HM  
Henry Margu