

3RD ANNUAL  
**MARIE SKŁODOWSKA-CURIE**  
**SYMPOSIUM ON**  
**CANCER RESEARCH AND CARE**

**CLINICAL & TRANSLATIONAL RESEARCH**

**CANCER PREVENTION**

**CANCER CARE**

**QUALITY OF LIFE**

**PRESENTED BY:**



**SEPTEMBER 20 - 22, 2023**

**BUFFALO, NY**



# Thank You Sponsors

## PLATINUM



## SILVER



## BRONZE

Wiadomości Lekarskie  
Medical Advances 

# AGENDA AT A GLANCE

Wednesday September 20, 2023	
4:00 PM - 7:00 PM	Welcome Reception
Thursday September 21, 2023	
8:00 AM - 9:00 AM	Breakfast
9:00 AM - 10:30 AM	Opening Ceremony
10:30 AM - 10:45 AM	Coffee Break
10:45 AM - 12:15 PM	Session 1: Ongoing Collaboration within MSC- Results of MSC 2022
12:15 PM - 1:15 PM	Lunch
1:15 PM - 2:30 PM	Session 2: Opportunities for New Collaborations: Translational & Clinical Research
2:30 PM - 2:45 PM	Coffee Break
2:45 PM - 4:15 PM	Session 3: Opportunities for New Collaborations: Cancer Biomarkers & Prevention
4:15 PM - 4:30 PM	Coffee Break
4:30 PM - 5:30 PM	Session 4: Opportunities for New Collaborations: Early Phase Clinical Trials
6:00 PM - 9:00 PM	Dinner
Friday September 22, 2023	
7:30 AM - 8:30 AM	Breakfast
8:30 AM - 9:30 AM	Session 5: Sources of Governmental Funding for International Collaborations
9:30 AM - 9:45 AM	Coffee Break
9:45 AM - 10:30 AM	Session 6: Education & Training- Needs and Opportunities
10:30 AM - 10:45 AM	Coffee Break
10:45 AM - 12:45 PM	Session 7: C: National and International Collaborations with NGOs, Academia, Pharma, & Biotech
12:45 PM - 1:45 PM	Lunch
1:45 PM - 2:45 PM	Session 8: Collaborative Efforts & Opportunities: Experience of Ukraine
2:45 PM - 3:00 PM	Coffee Break
3:00 PM - 4:45 PM	Session 9: Reducing Treatment Burden and Improving Patient Experience
4:45 PM - 5:15 PM	Closing Session
6:00 PM - 9:00 PM	Organizers' Dinner & 2024 Planning Session



# MSC 2023 ORGANIZING COMMITTEE



**Waldemar Priebe, PhD**  
Committee Co-Chair

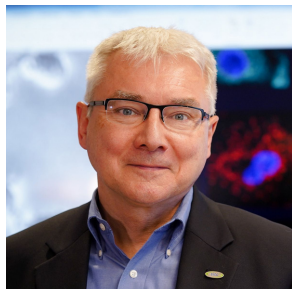

**Pawel Kalinski, MD, PhD**  
Committee Chair

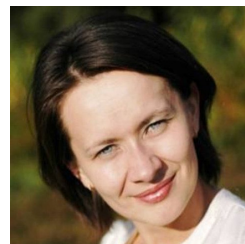

**Iwona Ługowska, MD, PhD**  
Committee Co-Chair



**Mikhail Berezin, PhD**



**Camille Brandon**

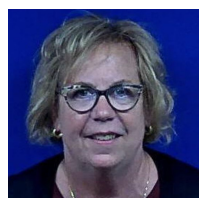

**Mary Lou Conroy**

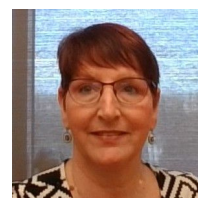

**Sharon Couch**  
Meeting Secretary

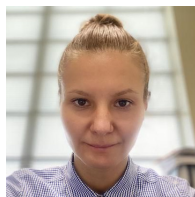

**Patrycja Dubielecka, PhD**



**James Kennedy**



**Kathleen Kokolus, PhD**



**Marcin Kortylewski, PhD**



**Leszek Kotula, MD, PhD**



**Sandro Matosevic, PhD**



**Joseph Mikolaj Rey, Jr.**



**Michael Nemeth, PhD**



**Michael Nishimura, PhD**



**Andras Perl, MD, PhD**



**Elizabeth Repasky, PhD**

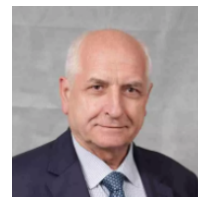

**Marek Rudnicki, MD**



**Piotr Rutkowski, MD, PhD**



**Joanna Stanson, MS**



# MSC 2023 ATTENDEES

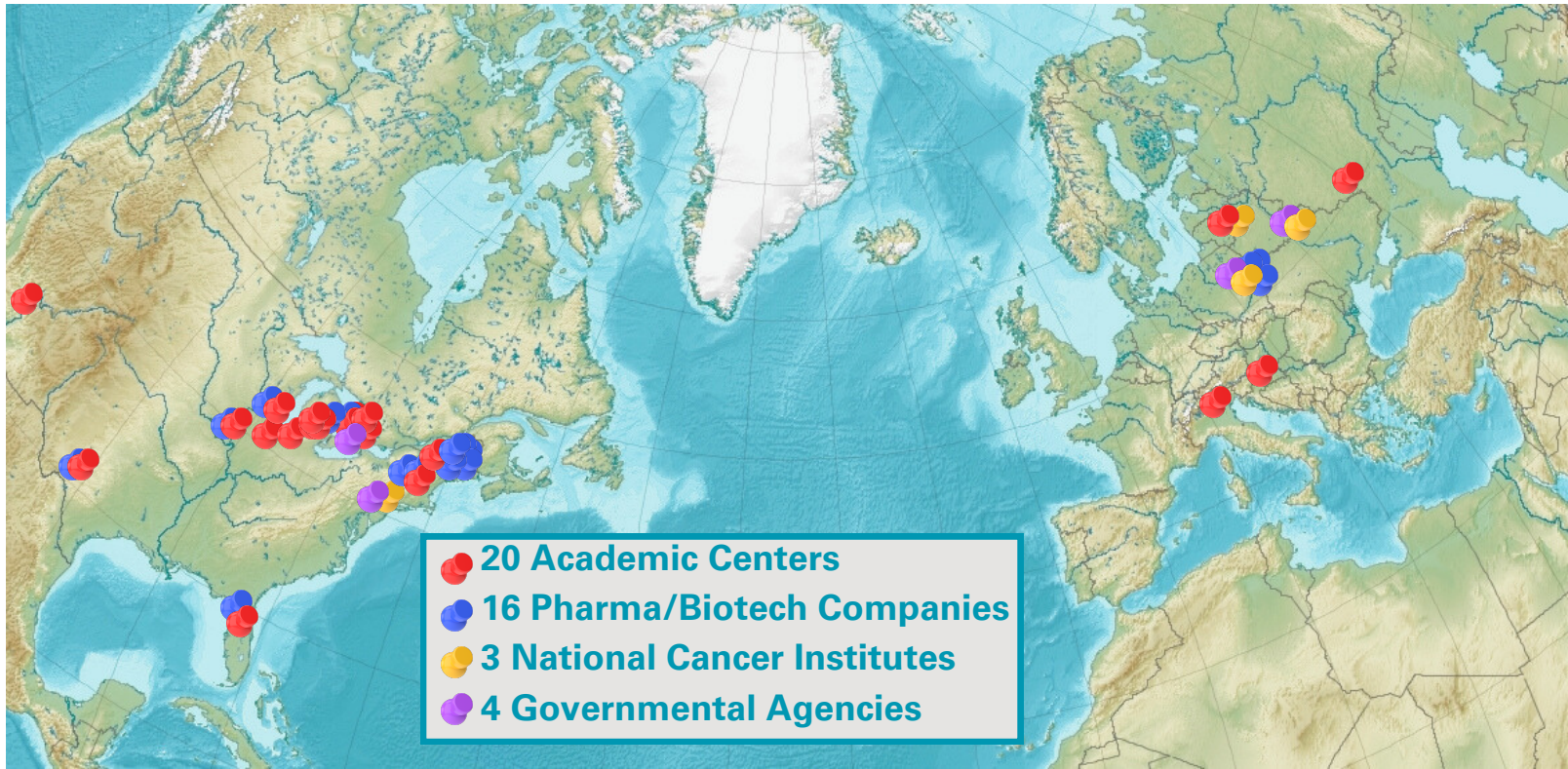



# Meeting Agenda



# DETAILED MEETING AGENDA

## Wednesday September 20, 2023

### Welcome Reception

4:00 PM - 7:00 PM Tewksbury Lodge  
249 Ohio St, Buffalo, NY 14204

## Thursday September 21, 2023

### 8:00 AM - 9:00 PM Breakfast

### 9:00 AM - 10:30 AM Opening Ceremony

Chairs: Renier Brentjens, MD, PhD (USA) and Pawel Kalinski, MD, PhD (USA)

•Welcome Address by Roswell Park Comprehensive Cancer Center Deputy Director Renier Brentjens, MD, PhD (USA)

•Remarks by Elected Officials and Governmental representatives including:

•NYS Senator Hon. Tim Kennedy; Chair, NYS Senate Transportation Committee

•NYS Senator Hon. Patrick Gallivan; Ranking Member, NYS Senate Health Committee

•NYS Assemblywoman Hon. Crystal Peoples-Stokes; Majority Leader

•Erie County Executive Hon. Mark Poloncarz

•Erie County Legislator Hon. April Baskin; Chairwoman

•Karen Utz; Director, Western New York Empire State Development

•Introduction of Elected Officials and Governmental representatives including:

•NYS Assemblywoman Hon. Karen McMahon

•Deputy Erie County Executive Hon. Lisa Chimera

•Erie County Legislator Hon. Howard Johnson

•City of Buffalo Councilman Hon. Bryan Bollman

•Jesse Prieto, Deputy Chief to Congressman Langworthy

•Overview of the Goals of the Symposium by Pawel Kalinski, MD, PhD (USA)

### Panel Discussion

Brentjens, Kalinski

joined by international representatives:

Kęstutis Sužiedėlis, PhD, National Cancer Institute (Lithuania)



Tetiana Orabina, Ministry of Health (Ukraine)



Petar Ozretić, PhD, Association for Cancer Research (Croatia)



Mark Parascandola, PhD, MPH, National Cancer Institute (USA)



Piotr Rutkowski, MD, PhD, Medical Research Agency (Poland)



### 10:30 AM - 10:45 AM Coffee Break



# DETAILED MEETING AGENDA

## Thursday September 21, 2023

### Session 1 Ongoing Collaboration within MSC- Results of MSC 2022

Chairs: Iwona Ługowska, MD, PhD (Poland) and Michael Nishimura, PhD (USA)

- 10:45 AM - 11:00 AM *Transferring Inexpensive CAR and TCR T Cell Technology to Lithuania, Poland, and Eventually Ukraine*  
Michael Nishimura, PhD  
Loyola University Chicago  
Chicago, IL, USA
- 11:00 AM - 11:15 AM *Establishing Effective International Collaborations in Clinical Research: Experience of the National Institute of Oncology*  
Iwona Ługowska, MD, PhD  
National Research Institute of Oncology  
Warsaw, Poland
- 11:15 AM - 11:30 AM *Clinical Trial Collaboration of the National Institute of Oncology (Warsaw) with Upstate Medical University (Syracuse)*  
Leszek Kotula, MD, PhD  
Upstate Medical University  
Syracuse, NY, USA
- 11:30 AM - 11:45 AM *Multi-Institutional Trials of Tumor Microenvironment Modulation: Approvals of Foreign-Produced Drug in the US*  
Pawel Kalinski, MD, PhD  
Roswell Park Comprehensive Cancer Center  
Buffalo, NY, USA
- 11:45 AM - 12:00 PM *Value of Repurposing an Inexpensive and Safe Drug for New Immunotherapy Applications for Cancer Patients*  
Elizabeth Repasky, PhD  
Roswell Park Comprehensive Cancer Center  
Buffalo, NY, USA
- 12:00 PM - 12:15 PM **Panel Discussion**  
Kalinski, Kotula, Ługowska, Nishimura, Repasky

12:15 PM - 1:15 PM **Lunch**

### Session 2 Opportunities for New Collaborations: Translational & Clinical Research

Chairs: Marcin Kortylewski, PhD (USA) and Piotr Rutkowski, MD, PhD (Poland)

- 1:15 PM - 1:30 PM *Targeting Early Clonal Mutations: A Pathway to Skin Cancer Prevention*  
Gyorgy Paragh, MD  
Roswell Park Comprehensive Cancer Center  
Buffalo, NY, USA
- 1:30 PM - 1:45 PM *Targeting New Checkpoint Molecules to Elevate HER2 Vaccine Efficacy*  
Wei-Zen Wei, PhD  
Karmanos Cancer Institute  
Wayne State University  
Detroit, MI, USA
- 1:45 PM - 2:00 PM *Immunotherapies with Reprogrammed Immune Cells for Cancer Treatment*  
Sandro Matosevic, PhD  
Purdue University  
West Lafayette, IN
- 2:00 PM - 2:15 PM *Next Generation CAR T cells for Solid Tumor Malignancies*  
Renier Brentjens, MD, PhD  
Roswell Park Comprehensive Cancer Center  
Buffalo, NY, USA
- 2:15 PM - 2:30 PM **Panel Discussion**  
Brentjens, Kortylewski, Matosevic, Paragh, Rutkowski, Wei  
joined by:  
Elżbieta Sarnowska, MD, PhD, National Research Institute of Oncology, Warsaw, Poland  
Michael Nemeth, Roswell Park Comprehensive Cancer Center, Buffalo, NY, USA
- 2:30 PM - 2:45 PM **Coffee Break**

# DETAILED MEETING AGENDA

## Thursday September 21, 2023

### Session 3 Opportunities for New Collaborations: Cancer Biomarkers & Prevention

Chairs: Leszek Kotula, PhD (USA) and Sandro Matosevic, PhD (USA)

- 2:45 PM - 3:00 PM *Hedgehog-GLI Signaling Pathway in Prostate Cancer: From Molecular Mechanisms to Prognostic Biomarkers*  
Petar Ozretić, PhD  
Ruđer Bošković Institute  
Croatian Association for Cancer Research  
Zagreb, Croatia
- 3:00 PM - 3:15 PM *Biomarkers of Tumor-Specific TILs Identifies a Narrow Niche of Effector-like Stem T Cells with anti-Tumor Potential*  
Daniel Powell, Jr, PhD  
University of Pennsylvania  
Philadelphia, PA, USA
- 3:15 PM - 3:30 PM *T Cell Response in Kidney Cancer*  
Elżbieta Sarnowska, MD, PhD  
National Research Institute of Oncology  
Warsaw, Poland
- 3:30 PM - 3:45 PM *Development and Implementation of a Gene Expression-Based Immune Subtyping Tool for Solid Cancers*  
Vita Pašukonienė, PhD  
National Cancer Institute  
Vilnius, Lithuania
- 3:45 PM - 4:00 PM *Tobacco Use Quitline Lines: An Opportunity to Make a Collaborative Impact*  
Andrew Hyland, PhD  
Roswell Park Comprehensive Cancer Center  
Buffalo, NY, USA

4:00 PM - 4:15 PM **Panel Discussion**  
Hyland, Kotula, Matosevic, Ozretić, Pašukonienė, Powell, Sarnowska

4:15 PM - 4:30 PM **Coffee Break**

### Session 4 Opportunities for New Collaborations: Early Phase Clinical Trials

Chairs: Elizabeth Repasky, PhD (USA) and Daniel Powell, PhD (USA)

- 4:30 PM - 4:45 PM *In Search for More Efficient Anticancer Radiotherapy*  
Kęstutis Sužiedėlis, PhD  
National Cancer Institute  
Vilnius, Lithuania
- 4:45 PM - 5:00 PM *Opportunities for Intratumoral Immune Based Therapies for Treating Cancers*  
Brian Czerniecki, MD, PhD  
Moffitt Cancer Center  
Tampa, FL, USA  
Gary Koski, PhD  
Kent State University  
Kent, OH, USA
- 5:00 PM - 5:15 PM *Infrastructure of Early Phase Clinical Trials in Poland*  
Iwona Ługowska, MD, PhD  
National Research Institute of Oncology  
Warsaw, Poland
- 5:15 PM - 5:30 PM *Pancreatic Cancer: Unexplored Targets and Need for Synergistic Collaboration*  
Waldemar Priebe, PhD  
MD Anderson Cancer Center  
Houston, TX, USA

5:30 PM - 5:45 PM **Panel Discussion**  
Czerniecki, Koski, Ługowska, Powell, Priebe, Repasky, Singh, Sužiedėlis

6:00 PM - 9:00 PM **Dinner**  
Templeton Landings  
2 Templeton Terrace, Buffalo, NY 14202

# DETAILED MEETING AGENDA

## Friday September 22, 2023

7:30 AM - 8:30 AM **Breakfast**

### **Session 5 Sources of Governmental Funding for International Collaborations**

Chairs: Piotr Rutkowski, MD, PhD and Mark Parascandola (USA)

8:30 AM - 8:45 AM *Medical Research Agency - The Vehicle for Development of New Technologies in Clinical Medicine in Poland*  
Piotr Rutkowski, MD, PhD

Agencja Badań Medycznych (Medical Research Agency)  
Maria Skłodowska-Curie Memorial Cancer Center and Institute of Oncology  
Warsaw, Poland

8:45 AM - 9:00 AM *Support for International Collaborations: NCI/NIH Perspective*  
Mark Parascandola, PhD, MPH  
National Cancer Institute  
Bethesda, MD, USA

9:00 AM - 9:15 AM *Promoting Healthcare & Biotech Innovations in New York State*  
Karen Utz, JD  
Empire State Development  
New York State, USA

9:15 AM - 9:30 AM **Panel Discussion**

Parascandola, Rutkowski, Utz

joined by:

Judith Epstein, MS, Roswell Park Comprehensive Cancer Center, Buffalo, NY, USA  
Pawel Kalinski, MD, PhD, Roswell Park Comprehensive Cancer Center, Buffalo, NY, USA

9:30 AM - 9:45 AM **Coffee Break**

### **Session 6 Education & Training- Needs and Opportunities**

Chairs: Adam Kisailus, PhD (USA) and Brian Czerniecki, MD, PhD (USA)

9:45 AM - 9:55 AM *Education and Training Opportunities in Cancer Science: A Pillar of Roswell Park*  
Adam Kisailus, PhD  
Roswell Park Comprehensive Cancer Center  
Buffalo, NY, USA

9:55 AM - 10:05 AM *Beyond the Exchange of Trainees- Why Not Extended Coffee Breakthrough Renewable Collaborative Grants?*  
Brian Czerniecki, MD, PhD  
Moffitt Cancer Center  
Tampa, FL, USA

10:05 AM - 10:15 AM *Clinical and Medical Training Programs at Roswell Park Comprehensive Cancer Center*  
Rami Azrak, MD  
Roswell Park Comprehensive Cancer Center  
Buffalo, NY, USA

10:15 AM - 10:30 AM **Panel Discussion**

Azrak, Czerniecki, Kisailus

joined by:

Michael Nemeth, PhD, Roswell Park Comprehensive Cancer Center, Buffalo, NY, USA  
Katia Noyes, MPH, PhD, University at Buffalo, Buffalo, NY, USA  
Anurag Singh, MD, Roswell Park Comprehensive Cancer Center, Buffalo, NY, USA

10:30 AM - 10:45 AM **Coffee Break**



# DETAILED MEETING AGENDA

## Friday September 22, 2023

### Session 7 Team Science: National and International Collaborations with NGOs, Academia, Pharma, & Biotech

Chairs: Pawel Kalinski, MD, PhD (USA) and Leigh Palladino, JD (USA)

- 10:45 AM - 11:00 AM *Regulatory, Fiscal & Logistic Arrangements for Clinical Trials with Domestic/Foreign Academic & Biotech Partners*  
Pawel Kalinski, MD, PhD & Donald Handley, MS, MBA  
Roswell Park Comprehensive Cancer Center  
Buffalo, NY, USA
- 11:00 AM - 11:15 AM *Urban-Rural Disparities in Cancer Care Delivery*  
Katia Noyes, MPH, PhD  
University at Buffalo  
Buffalo, NY, USA
- 11:15 AM - 11:30 AM *Preclinical Platform at MSC National Research Institute of Oncology for Scientific and Commercial Collaborations*  
Michał Mikula, MD, PhD  
Maria Skłodowska-Curie Institute  
Warsaw, Poland
- 11:30 AM - 11:40 AM *Overview of Ampligen's Clinical Progress in Oncology*  
Christopher McAleer, PhD  
Aim Immunotech  
Ocala, FL, USA
- 11:40 AM - 11:50 AM *Raygenic: Multidimensional AI Platform for Efficient Radiologic Diagnosis, Safety Assurance & Multilevel Results Control*  
Dariusz Ossowski, MBA & Rafal Obuchowicz, MD  
Raygenic Technology  
Warsaw, Poland
- 11:50 AM - 12:00 PM *The Role of International Nonprofit Organizations in Facilitating Global Collaboration in Cancer Research*  
Malgorzata Chalupowski, MD, PhD, JD  
The Copernicus Institute for the Arts, Sciences and Law, Inc.  
Beverly, MA, USA
- 12:00 PM - 12:10 PM *Establishing Boston Based Professional STEM Network and Connection with Central European Biotech Ecosystem*  
Piotr Pierog, PhD  
The Copernicus Institute for the Arts, Sciences and Law, Inc.  
Beverly, MA, USA
- 12:10 PM - 12:20 PM *Translational Research Cancer Centers Consortium: Goals and Partnerships that May Benefit MSC*  
Daniel Powell, Jr, PhD & Elizabeth Repasky, PhD  
President Co-Founder and Former President  
Translational Research Cancer Centers Consortium ([www.trccc.org](http://www.trccc.org))
- 12:20 PM - 12:45 PM **Panel Discussion**  
Chalupowski, Pierog, Handley, Kalinski, Ługowska, McAleer, Mikula, Noyes, Obuchowicz, Ossowski, Powell, Repasky, Palladino  
joined by:  
Judith Epstein, MS, Roswell Park Comprehensive Cancer Center, Buffalo, NY, USA  
Peter Forsyth, MD, Moffit Cancer Center, Tampa, FL, USA  
Wei-Zen Wei, PhD, Karmanos Cancer Institute/Wyane State University, Detroit, MI, USA

12:45 PM - 1:45 PM **Lunch**

### Session 8 Collaborative Efforts & Opportunities: Experience of Ukraine

Chairs: Mikhail Berezin, PhD (USA) and Sergii Dubrov, MD, PhD (Ukraine)

- 1:45 PM - 2:00 PM *The Integrity of the Health Care System of Ukraine in the Conditions of War*  
Sergii Dubrov, MD, PhD  
Ministry of Health of Ukraine  
Kyiv, Ukraine
- 2:00 PM - 2:15 PM *Development of Priority Medical Services in Ukraine*  
Tetiana Orabina  
Ministry of Health of Ukraine  
Kyiv, Ukraine
- 2:15 PM - 2:30 PM *Ukrainian Clinical Trials Field: Our Realities, Our War Path and Our Belief in the Prosperous, Free and Independent Future*  
Anna Titkova, MBA, MD, PhD  
Kharkiv Medical University, Pratia Ukraine  
Kharkiv, Ukraine
- 2:30 PM - 2:45 PM **Panel Discussion**  
Berezin, Dubrov, Orabina, Titkova
- 2:45 PM - 3:00 PM **Coffee Break**

# DETAILED MEETING AGENDA

## Friday September 22, 2023

### Session 9 Reducing Treatment Burden and Improving Patient Experience

Chairs: Kara Eaton, MA, CPXP (USA) and Katie Kokolus, PhD (USA)

3:00 PM - 3:15 PM	<i>Pathogenesis and Treatment of Checkpoint Inhibitor-Induced Autoimmune Diseases</i> Andras Perl, MD, PhD Upstate Medical University Syracuse, NY, USA
3:15 PM - 3:30 PM	<i>De-Escalation Strategies in Triple Negative Breast Cancer: Less is More</i> Shipra Gandhi, MD Roswell Park Comprehensive Cancer Center Buffalo, NY, USA
3:30 PM - 3:45 PM	<i>Patient Reported Outcomes as a Novel Endpoint for MDS</i> Elizabeth Griffiths, MD Roswell Park Comprehensive Cancer Center Buffalo, NY, USA
3:45 PM - 4:00 PM	<i>Beyond the Exchange of Trainees- Why Not Extended Coffee Breakthrough Renewable Collaborative Grants?</i> Brian Czerniecki, MD, PhD Moffitt Cancer Center Tampa, FL, USA
4:00 PM - 4:15 PM	<i>Measuring and Attacking Stress at the Patient Level to Improve Cancer Outcomes</i> Anurag Singh, MD Roswell Park Comprehensive Cancer Center Buffalo, NY, USA
4:15 PM - 4:30 PM	<i>Enhancing Human Experience: A Comprehensive Approach to Clinic Experience, Patients' Comfort &amp; Emotional Support</i> Kara Eaton, MA, CPXP Roswell Park Comprehensive Cancer Center Buffalo, NY, USA
4:30 PM - 4:45 PM	<b>Panel Discussion</b> Czerniecki, Eaton, Gandhi, Griffiths, Kokolus, Perl, Rutkowski, Singh
4:45 PM - 5:15 PM	<b>Closing Session</b> Goals for the Upcoming Year Remarks by Pawel Kalinski, MD, PhD (USA), Iwona Lugowska, MD, PhD (Poland), and Waldemar Priebe, PhD (USA)
6:00 PM - 9:00 PM	<b>Organizers' Dinner &amp; 2024 Planning Session (Invitation Only)</b> Buffalo Yacht Club 1 Porter Ave, Buffalo, NY 14201



# Attendee Contact Information

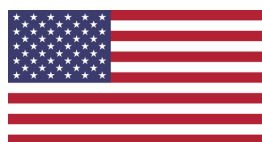



# MSC 2023 ATTENDEE CONTACT INFORMATION

## **Corinne Abrams**

Clinical Research Associate  
Roswell Park Comprehensive Cancer Center  
Buffalo, NY, USA  
[corinne.abrams@roswellpark.org](mailto:corinne.abrams@roswellpark.org)

## **Maciej Adamkiewicz, MD**

Board Member  
Adamed Pharma  
Czosnów, Poland  
[maciej.adamkiewicz@adamed.com](mailto:maciej.adamkiewicz@adamed.com)

## **Tina Amyes, PhD**

Scientific Program Manager  
Roswell Park Comprehensive Cancer Center  
Buffalo, NY, USA  
[tina.amyes@roswellpark.org](mailto:tina.amyes@roswellpark.org)

## **Rami Azrak, MD**

Executive Director, Educational Operations & International Collaboration  
Roswell Park Comprehensive Cancer Center  
Buffalo, NY, USA  
[azrak@roswellpark.org](mailto:azrak@roswellpark.org)

## **Emily Barbetta**

Sales Specialist, Oncology  
Janssen Oncology  
Rochester, NY, USA  
[ebarbett@its.jnj.co](mailto:ebarbett@its.jnj.co)

## **Per Basse, MD, PhD, DMSci**

Assistant Member  
Roswell Park Comprehensive Cancer Center  
Buffalo, NY, USA  
[per.basse@roswellpark.org](mailto:per.basse@roswellpark.org)

## **Irmak Bektas**

Pre-Doctoral Trainee  
Roswell Park Comprehensive Cancer Center  
Buffalo, NY, USA  
[elif.bektas@roswellpark.org](mailto:elif.bektas@roswellpark.org)

## **Mikhail Berezin, PhD\***

Associate Professor  
Washington University  
St. Louis, MO, USA  
[berezinm@wustl.edu](mailto:berezinm@wustl.edu)

## **Brent Boleslav**

PhD Candidate  
State University of New York at Buffalo  
Buffalo, NY, USA  
[brentbol@buffalo.edu](mailto:brentbol@buffalo.edu)

## **Cindy Bonura**

Process Development and Manufacturing Manager  
Roswell Park Comprehensive Cancer Center  
Buffalo, NY, USA  
[cindy.bonura@roswellpark.org](mailto:cindy.bonura@roswellpark.org)

## **Camille Brandon\***

Government Relations  
O'Donnell & Associates  
Cheektowaga, NY, USA  
[cbrandon@odonnellsolutions.com](mailto:cbrandon@odonnellsolutions.com)

## **Robert Brandon**

Community Liaison  
Cheektowaga, NY, USA  
[vesidnys@gmail.com](mailto:vesidnys@gmail.com)

## **Renier Brentjens, MD, PhD**

Deputy Director  
Roswell Park Comprehensive Cancer Center  
Buffalo, NY, USA  
[renier.brentjens@roswellpark.org](mailto:renier.brentjens@roswellpark.org)

## **Hugh Burnam, PhD**

Post-doctoral Fellow  
Roswell Park Comprehensive Cancer Center  
Buffalo, NY, USA  
[hugh.burnam@roswellpark.org](mailto:hugh.burnam@roswellpark.org)

## **Nataliya Buxbaum, MD**

Assistant Professor of Oncology  
Roswell Park Comprehensive Cancer Center  
Buffalo, NY, USA  
[nataliya.buxbaum@roswellpark.org](mailto:nataliya.buxbaum@roswellpark.org)

## **Brittney Canty**

Mechanical Engineer  
JM Canty  
Lockport, NY, USA  
[brittneyc@jmcanty.com](mailto:brittneyc@jmcanty.com)

## **Malgorzata Chalupowski, MD, PhD, JD**

Executive Director  
Copernicus Institute for the Arts, Sciences & Law  
Beverly, MA, USA  
[mdphdjd@gmail.com](mailto:mdphdjd@gmail.com)

## **Vincent Chong, PhD**

Affiliate Member, Center for Oral Oncology  
Roswell Park Comprehensive Cancer Center  
Buffalo, NY, USA  
[vincentvuiking.chong@roswellpark.org](mailto:vincentvuiking.chong@roswellpark.org)

## **Mary Lou Conroy\***

Program Manager  
Roswell Park Comprehensive Cancer Center  
Buffalo, NY, USA  
[mary.conroy@roswellpark.org](mailto:mary.conroy@roswellpark.org)

## **Olivia Costa**

Medical Science Liaison  
Janssen  
Ballston Spa, NY, USA  
[ocosta1@its.jnj.com](mailto:ocosta1@its.jnj.com)

# MSC 2023 ATTENDEE CONTACT INFORMATION

## **Sharon Coutch\***

Executive Assistant II  
Roswell Park Comprehensive Cancer Center  
Buffalo, NY, USA  
Translational Research Cancer Centers Consortium, Administrator  
[sharon.coutch@roswellpark.org](mailto:sharon.coutch@roswellpark.org)

## **Brian Czerniecki, MD, PhD**

Chair, Breast Oncology  
H. Lee Moffitt Cancer Center & Research Institute  
Tampa, FL, USA  
[brian.czerniecki@moffitt.org](mailto:brian.czerniecki@moffitt.org)

## **Seram Devi**

Process Development and Manufacturing Manager  
Roswell Park Comprehensive Cancer Center  
Buffalo, NY, USA  
[seramnganbiton.devi@roswellpark.org](mailto:seramnganbiton.devi@roswellpark.org)

## **Stephanie Donnelly**

Senior Oncology Specialist  
Novartis  
Manlius, NY, USA  
[stephanie.donnelly@novartis.com](mailto:stephanie.donnelly@novartis.com)

## **Bhavisha Doshi**

PhD Candidate  
Roswell Park Comprehensive Cancer Center  
Buffalo, NY, USA  
[bhavisha.doshi@roswellpark.org](mailto:bhavisha.doshi@roswellpark.org)

## **Patrycja Dubielecka, PhD\***

Associate Professor  
Brown University  
Providence, RI, USA  
[patrycja\\_dubielecka-szczerba@brown.edu](mailto:patrycja_dubielecka-szczerba@brown.edu)

## **Sergii Dubrov, MD**

First Deputy Minister of Health of Ukraine  
Ministry of Health of Ukraine  
Kyiv, Ukraine  
[sergii.dubrov@gmail.com](mailto:sergii.dubrov@gmail.com)

## **Kateryna Dubrova**

Assistant Manager  
Association of Anesthesiologists of Ukraine  
Kyiv, Ukraine  
[dubrova.kateryna@gmail.com](mailto:dubrova.kateryna@gmail.com)

## **Kara Eaton, MA, CPXP**

Executive Director Patient & Family Experience  
Roswell Park Comprehensive Cancer Center  
Buffalo, NY, USA  
[kara.eaton@roswellpark.org](mailto:kara.eaton@roswellpark.org)

## **Judith Epstein, MS, MBA**

Director, Grant and Foundation Development  
Roswell Park Comprehensive Cancer Center  
Buffalo, NY, USA  
[judith.epstein@roswellpark.org](mailto:judith.epstein@roswellpark.org)

## **Thomas Equels, JD**

CEO  
AIM ImmunoTech Inc.  
Ocala, FL, USA  
[andrea.bancellis@aimimmuno.com](mailto:andrea.bancellis@aimimmuno.com)

## **Mfonabasi Ette, PharmD**

PhD Candidate  
State University of New York at Buffalo  
Buffalo, NY, USA  
[mfonabas@buffalo.edu](mailto:mfonabas@buffalo.edu)

## **Amy Finn**

Account Executive  
Merck  
Jericho, VT, USA  
[amy.finn@merck.com](mailto:amy.finn@merck.com)

## **Peter Forsyth, MD**

Chair, Department of Neuro-Oncology  
H. Lee Moffitt Cancer Center & Research Institute  
Tampa, FL, USA  
[peter.forsyth@moffitt.org](mailto:peter.forsyth@moffitt.org)

## **Mike Galas**

Oncology Specialist  
Novartis  
Pittsford, NY, USA  
[mike.galas@novartis.com](mailto:mike.galas@novartis.com)

## **Shipra Gandhi, MD**

Assistant Professor  
Roswell Park Comprehensive Cancer Center  
Buffalo, NY, USA  
[shipra.gandhi@roswellpark.org](mailto:shipra.gandhi@roswellpark.org)

## **Abhishiktha Godthi**

PhD Candidate  
Roswell Park Comprehensive Cancer Center  
Buffalo, NY, USA  
[abhishiktha.godthi@roswellpark.org](mailto:abhishiktha.godthi@roswellpark.org)

## **Tiffany Grand**

Account Manager  
Merck  
Valatie, NY, USA  
[tiffany.lewis@merck.com](mailto:tiffany.lewis@merck.com)

## **Ryan Griffith**

Eastern Territory Manager  
Leinco Technologies, Inc.  
St. Louis, MO, USA  
[rgriffith@leinco.com](mailto:rgriffith@leinco.com)

## **Elizabeth Griffiths, MD**

Associate Professor of Oncology  
Roswell Park Comprehensive Cancer Center  
Buffalo, NY, USA  
[elizabeth.griffiths@roswellpark.org](mailto:elizabeth.griffiths@roswellpark.org)

# MSC 2023 ATTENDEE CONTACT INFORMATION

## **Zongsheng Guo, PhD**

Associate Director, Vector Development and Production  
Roswell Park Comprehensive Cancer Center  
Buffalo, NY, USA  
[zongsheng.guo@roswellpark.org](mailto:zongsheng.guo@roswellpark.org)

## **Ajay Gupta, MD**

Assistant Professor of Oncology  
Roswell Park Comprehensive Cancer Center  
Buffalo, NY, USA  
[ajay.gupta@roswellpark.org](mailto:ajay.gupta@roswellpark.org)

## **Donald Handley, MS, MBA**

Senior Executive Director, Research Subject Protection  
Roswell Park Comprehensive Cancer Center  
Buffalo, NY, USA  
[donald.handley@roswellpark.org](mailto:donald.handley@roswellpark.org)

## **Janet Harszlak, PhD**

Assistant Dean, Graduate Medical Education  
Roswell Park Comprehensive Cancer Center  
Buffalo, NY, USA  
[janet.harszlak@roswellpark.org](mailto:janet.harszlak@roswellpark.org)

## **Sue Hess, PhD**

HRI Scientist  
Roswell Park Comprehensive Cancer Center  
Buffalo, NY, USA  
[suzanne.hess@roswellpark.org](mailto:suzanne.hess@roswellpark.org)

## **Jennifer Hickok**

Director, Corporate Partnerships  
Roswell Park Comprehensive Cancer Center  
Buffalo, NY, USA  
[jennifer.hickok@roswellpark.org](mailto:jennifer.hickok@roswellpark.org)

## **Jens Hillengass, MD, PhD**

Chief, Myeloma  
Roswell Park Comprehensive Cancer Center  
Buffalo, NY, USA  
[jens.hillengass@roswellpark.org](mailto:jens.hillengass@roswellpark.org)

## **Song-My Hoang, PhD**

Senior Field Application Scientist  
LUMICKS  
Pittsburgh, PA, USA  
[s.hoang@lumicks.com](mailto:s.hoang@lumicks.com)

## **Connor Huck, MS**

Research Technologist  
Roswell Park Comprehensive Cancer Center  
Buffalo, NY, USA  
[connor.huck@roswellpark.org](mailto:connor.huck@roswellpark.org)

## **Andrew Hyland, PhD**

Chair, Health Behavior  
Roswell Park Comprehensive Cancer Center  
Buffalo, NY, USA  
[andrew.hyland@roswellpark.org](mailto:andrew.hyland@roswellpark.org)

## **Kasia Janota**

Sales  
Bruker  
Billerica, MA, USA  
[kasia.janota@bruker.com](mailto:kasia.janota@bruker.com)

## **Karan Jatwani**

Fellow  
Roswell Park Comprehensive Cancer Center  
Buffalo, NY, USA  
[karan.jatwani@roswellpark.org](mailto:karan.jatwani@roswellpark.org)

## **Michael Johnson**

Director, Government and Community Relations  
Roswell Park Comprehensive Cancer Center  
Buffalo, NY, USA  
[michael.johnson2@roswellpark.org](mailto:michael.johnson2@roswellpark.org)

## **Suresh Kalathil, PhD**

HRI Scientist  
Roswell Park Comprehensive Cancer Center  
Buffalo, NY, USA  
[kalathil.suresh@roswellpark.org](mailto:kalathil.suresh@roswellpark.org)

## **Pawel Kalinski, MD, PhD\***

Senior Vice President, Team Science  
Roswell Park Comprehensive Cancer Center  
Buffalo, NY, USA  
Translational Research Cancer Centers Consortium, Secretary  
[pawel.kalinski@roswellpark.org](mailto:pawel.kalinski@roswellpark.org)

## **Carrie Karabanowski**

Oncology Senior Specialist  
Novartis Oncology  
East Hanover, NJ, USA  
[carrie.karabanowski@novartis.com](mailto:carrie.karabanowski@novartis.com)

## **Olha Karaman, PhD**

Senior Researcher  
National Cancer Institute (Lithuania)  
Vilnius, Lithuania  
[kmolga1977@gmail.com](mailto:kmolga1977@gmail.com)

## **Dan Kelly**

Executive Sales Specialist  
Janssen  
Amherst, NY, USA  
[dkelly36@its.inj.com](mailto:dkelly36@its.inj.com)

## **James Kennedy\***

Vice President, Government Affairs  
Roswell Park Comprehensive Cancer Center  
Buffalo, NY, USA  
[james.kennedy@RoswellPark.org](mailto:james.kennedy@RoswellPark.org)

## **Kathleen Keys**

Medical Science Liaison  
Novartis  
Bedford, NH, USA  
[kathy.keys@novartis.com](mailto:kathy.keys@novartis.com)

# MSC 2023 ATTENDEE CONTACT INFORMATION

## **Julia Kichina, PhD**

HRI Scientist  
Roswell Park Comprehensive Cancer Center  
Buffalo, NY, USA  
[julia.kichina@roswellpark.org](mailto:julia.kichina@roswellpark.org)

## **Adam Kisailus, PhD, MBA**

Associate Dean  
Roswell Park Comprehensive Cancer Center  
Buffalo, NY, USA  
[adam.kisailus@roswellpark.org](mailto:adam.kisailus@roswellpark.org)

## **Lisa Koellner**

Executive Territory Business Manager  
Bristol Myers Squibb  
Orchard Park, NY, USA  
[lisa.koellner@bms.com](mailto:lisa.koellner@bms.com)

## **Katie Kokolus, PhD\***

HRI Scientist  
Roswell Park Comprehensive Cancer Center  
Buffalo, NY, USA  
[kathleen.kokolus@roswellpark.org](mailto:kathleen.kokolus@roswellpark.org)

## **Marcin Kortylewski, PhD\***

Professor  
Beckman Research Institute at City of Hope  
Duarte, CA, USA  
[mkortylewski@coh.org](mailto:mkortylewski@coh.org)

## **Gary Koski, PhD**

Professor  
Kent State University  
Kent, OH, USA  
[gkoski@kent.edu](mailto:gkoski@kent.edu)

## **Leszek Kotula, MD, PhD\***

Associate Professor  
Upstate Medical University  
Syracuse, NY, USA  
[kotulal@upstate.edu](mailto:kotulal@upstate.edu)

## **Danuta Kozbor, PhD**

Professor  
Roswell Park Comprehensive Cancer Center  
Buffalo, NY, USA  
[danuta.kozbor@roswellpark.org](mailto:danuta.kozbor@roswellpark.org)

## **Ilona Kryczek, PhD**

Associate Scientist  
University of Michigan  
Ann Arbor, MI, USA  
[ilonak@med.umich.edu](mailto:ilonak@med.umich.edu)

## **Xuhang Liu, PhD**

Assistant Professor of Oncology  
Roswell Park Comprehensive Cancer Center  
Buffalo, NY, USA  
[xuhang.liu@roswellpark.org](mailto:xuhang.liu@roswellpark.org)

## **Wlodek Lopaczynski**

Assistant Director  
National Cancer Institute (USA)  
Rockville, MD, USA  
[lopacw@mail.nih.gov](mailto:lopacw@mail.nih.gov)

## **Iwona Ługowska, MD, PhD\***

Head, Early Phase Clinical Trials  
Maria Skłodowska-Curie National Research Institute of Oncology  
Warsaw, Poland  
[iwona.lugowska@pib-nio.pl](mailto:iwona.lugowska@pib-nio.pl)

## **Sandro Matosevic, PhD\***

Assistant Professor  
Purdue University  
West Lafayette, IN, USA  
[sandro@purdue.edu](mailto:sandro@purdue.edu)

## **Christopher McAleer, PhD**

Science Officer  
AIM ImmunoTech Inc.  
Ocala, FL, USA  
[chris.mcaleer@aimimmuno.com](mailto:chris.mcaleer@aimimmuno.com)

## **Tarez McNeil**

Associate Director for Priority Accounts  
Novartis Pharmaceuticals Corporation  
Boston, MA, USA  
[tarez.mcneil@novartis.com](mailto:tarez.mcneil@novartis.com)

## **Michał Mikula, MD, PhD**

Professor  
Maria Skłodowska-Curie National Research Institute of Oncology  
Warsaw, Poland  
[michal.mikula@pib-nio.pl](mailto:michal.mikula@pib-nio.pl)

## **Hemn Mohammadpour, PhD**

Assistant Professor of Oncology  
Roswell Park Comprehensive Cancer Center  
Buffalo, NY, USA  
[hemn.mohammadpour@roswellpark.org](mailto:hemn.mohammadpour@roswellpark.org)

## **Cynthia Monaco**

Oncology Territory Manager  
TAKEDA Pharmaceuticals  
Buffalo, NY, USA  
[cynthia.monaco@takeda.com](mailto:cynthia.monaco@takeda.com)

## **Johanna Monroe**

Corporate Projects Coordinator  
Roswell Park Comprehensive Cancer Center  
Buffalo, NY, USA  
[johanna.monroe@roswellpark.org](mailto:johanna.monroe@roswellpark.org)

## **Brian Morreale, MS**

PhD Candidate  
Roswell Park Comprehensive Cancer Center  
Buffalo, NY, USA  
[brian.morreale@roswellpark.org](mailto:brian.morreale@roswellpark.org)

# MSC 2023 ATTENDEE CONTACT INFORMATION

## **Minakshi Mukherjee**

Senior Technical Associate  
University of Rochester Medical Center  
Rochester, NY, **USA**  
[minakshi\\_mukherjee@urmc.rochester.edu](mailto:minakshi_mukherjee@urmc.rochester.edu)

## **Pranavi Reddy Nannuri**

Student  
State University of New York at Buffalo  
Buffalo, NY, **USA**  
[pranavir@buffalo.edu](mailto:pranavir@buffalo.edu)

## **Michael Nemeth, PhD\***

Assistant Professor of Oncology  
Roswell Park Comprehensive Cancer Center  
Buffalo, NY, **USA**  
[michael.nemeth@roswellpark.org](mailto:michael.nemeth@roswellpark.org)

## **Michael Nishimura, PhD\***

Professor  
Loyola University Chicago  
Chicago, IL, **USA**  
[mnishimura@lumc.edu](mailto:mnishimura@lumc.edu)

## **Kathryn Nishimura**

Chicago, IL, **USA**  
[minish59@aol.com](mailto:minish59@aol.com)

## **Stephen Nowmos, PharmD**

MSL  
Novartis  
Newtown, PA, **USA**  
[stephen.nowmos@novartis.com](mailto:stephen.nowmos@novartis.com)

## **Katia Noyes, PhD, MPH**

Professor and Associate Dean  
State University of New York at Buffalo  
Buffalo, NY, **USA**  
[enoyes@buffalo.edu](mailto:enoyes@buffalo.edu)

## **Rafal Obuchowicz, MD**

Raygenic Technology (Onwelo)  
Kraków, **Poland**  
[r.obuchowicz@gmail.com](mailto:r.obuchowicz@gmail.com)

## **Ogechi Ogoke, PhD**

Post-doctoral Fellow  
Roswell Park Comprehensive Cancer Center  
Buffalo, NY, **USA**  
[ogechi.ogoke@roswellpark.org](mailto:ogechi.ogoke@roswellpark.org)

## **Jarek Oleszczuk, MD, PhD**

Advisor to the Board  
Adamed Pharma  
Warsaw, **Poland**  
[oleszczukj@adamed.com](mailto:oleszczukj@adamed.com)

## **Daniel O'Neill**

Senior Oncology Specialist  
Novartis  
Lancaster, NY, **USA**  
[dan.oneill@novartis.com](mailto:dan.oneill@novartis.com)

## **Tetiana Orabina**

Director of the Department of Medical Services  
Ministry of Health of Ukraine  
Kyiv, **Ukraine**  
[orabina71@gmail.com](mailto:orabina71@gmail.com)

## **Dariusz Ossowski**

CEO  
Raygenic Technology (Onwelo)  
Warsaw, **Poland**  
[dariusz.ossowski@onwelo.com](mailto:dariusz.ossowski@onwelo.com)

## **Petar Ozretić, PhD**

Research Associate, Head of Laboratory  
Ruđer Bošković Institute  
Croatian Association for Cancer Research  
Zagreb, **Croatia**  
[pozretic@irb.hr](mailto:pozretic@irb.hr)

## **Leigh Palladino, JD, MPH**

Associate General Counsel  
Roswell Park Comprehensive Cancer Center  
Buffalo, NY, **USA**  
[leigh.palladino@roswellpark.org](mailto:leigh.palladino@roswellpark.org)

## **Gyorgy Paragh, MD, PhD**

Chair, Department of Dermatology  
Roswell Park Comprehensive Cancer Center  
Buffalo, NY, **USA**  
[gyorgy.paragh@roswellpark.org](mailto:gyorgy.paragh@roswellpark.org)

## **Mark Parascandola**

Branch Director  
National Cancer Institute (USA)  
Bethesda, MD, **USA**  
[paramark@mail.nih.gov](mailto:paramark@mail.nih.gov)

## **Vita Pasukoniene, PhD**

Head, Laboratory of Immunology  
National Cancer Institute (Lithuania)  
Vilnius, **Lithuania**  
[vita.pasukoniene@nvi.lt](mailto:vita.pasukoniene@nvi.lt)

## **Andras Perl, MD, PhD\***

Distinguished Professor  
Upstate Medical University  
Syracuse, NY, **USA**  
[perla@upstate.edu](mailto:perla@upstate.edu)

## **Piotr Pierog, PhD**

Board Director  
Copernicus Institute for the Arts, Sciences & Law  
Wakefield, MA, **USA**  
[pierogp@gmail.com](mailto:pierogp@gmail.com)



# MSC 2023 ATTENDEE CONTACT INFORMATION

## **Daniel Powell, PhD**

Professor of Pathology & Laboratory Medicine  
University of Pennsylvania  
Philadelphia, PA, **USA**  
Translational Research Cancer Centers Consortium, President  
[poda@penmedicine.upenn.edu](mailto:poda@penmedicine.upenn.edu)

## **Linda Powers**

CEO  
Northwest Biotherapeutics, Inc.  
Bethesda, MA, **USA**  
[lpowers@nwbio.com](mailto:lpowers@nwbio.com)

## **Waldemar Priebe, PhD\***

Professor  
MD Anderson Cancer Center  
University of Texas  
Houston, TX, **USA**  
[wpriebe@mac.com](mailto:wpriebe@mac.com)

## **Josie Raphaelito, MPH**

Assistant Director, Center for Indigenous Cancer Health  
Roswell Park Comprehensive Cancer Center  
Buffalo, NY, **USA**  
[josie.raaphaelito@roswellpark.org](mailto:josie.raaphaelito@roswellpark.org)

## **Joseph Mikolaj Rej\***

The General Pulaski Association, Inc.  
Depew, NY, **USA**  
[hr.josephmikolajrej@ gmail.com](mailto:hr.josephmikolajrej@ gmail.com)

## **Elizabeth Repasky, PhD\***

Distinguished Professor of Oncology  
Roswell Park Comprehensive Cancer Center  
Buffalo, NY, **USA**  
Translational Research Cancer Centers Consortium, Co-Founder  
[elizabeth.repasky@roswellpark.org](mailto:elizabeth.repasky@roswellpark.org)

## **Andrea Rodriguez, RN**

Janssen  
Oncology Clinical Educator  
McDonald, PA, **USA**  
[arodr274@its.inj.com](mailto:arodr274@its.inj.com)

## **Jenny Romero, MD**

Chief, Head/Neck Medicine  
Roswell Park Comprehensive Cancer Center  
Buffalo, NY, **USA**  
[jenny.romero@roswellpark.org](mailto:jenny.romero@roswellpark.org)

## **Piotr Rutkowski, MD, PhD\***

Head, Department of Sarcoma/Melanoma  
Agencja Badań Medycznych (Medical Research Agency)  
Maria Skłodowska-Curie National Research Institute of Oncology  
Warsaw, **Poland**  
[piotr.rutkowski@pib-nio.pl](mailto:piotr.rutkowski@pib-nio.pl)

## **Elżbieta Sarnowska, MD, PhD**

Head, Department of Experimental Immunotherapy  
Maria Skłodowska-Curie National Research Institute of Oncology  
Warsaw, **Poland**  
[elzbieta.sarnowska@nio.gov.pl](mailto:elzbieta.sarnowska@nio.gov.pl)

## **Kirsten Schwegmann**

Laboratory Technician  
Roswell Park Comprehensive Cancer Center  
Buffalo, NY, **USA**  
[kirsten.schwegmann@roswellpark.org](mailto:kirsten.schwegmann@roswellpark.org)

## **Rostyslav Semikov, MD**

Executive Director  
Peace and Development Foundation  
Houston, TX, **USA**  
[r.semikov@peacedevelopment.fund](mailto:r.semikov@peacedevelopment.fund)

## **Mansi Shah**

Graduate student  
State University of New York at Buffalo  
Buffalo, NY, **USA**  
[mshah22@buffalo.edu](mailto:mshah22@buffalo.edu)

## **Anurag Singh, MD**

Professor of Oncology  
Roswell Park Comprehensive Cancer Center  
Buffalo, NY, **USA**  
[anurag.singh@roswellpark.org](mailto:anurag.singh@roswellpark.org)

## **Dariusz Sliwa, PhD**

Senior Account Manager  
LUMICKS  
Beverly, MA, **USA**  
[maxkolo@gmail.com](mailto:maxkolo@gmail.com)

## **Ronald Slomba**

Senior Research Associate  
Roswell Park Comprehensive Cancer Center  
Buffalo, NY, **USA**  
[ronald.slomba@roswellpark.org](mailto:ronald.slomba@roswellpark.org)

## **Peter Soscia**

Marketing Manager  
Roswell Park Comprehensive Cancer Center  
Buffalo, NY, **USA**  
[peter.soscia@roswellpark.org](mailto:peter.soscia@roswellpark.org)

## **Angelica Squarzone**

PhD Candidate  
University of Milano-Bicocca  
State University of New York at Buffalo  
Buffalo, NY, **USA**  
[asquarzo@buffalo.edu](mailto:asquarzo@buffalo.edu)

## **Joanna Stanson\***

Director of Operation  
Roswell Park Comprehensive Cancer Center  
Buffalo, NY, **USA**  
[joanna.stanson@roswellpark.org](mailto:joanna.stanson@roswellpark.org)

# MSC 2023 ATTENDEE CONTACT INFORMATION

## **Kęstutis Sužiedėlis, PhD**

Head, Laboratory of Molecular Oncology  
National Cancer Institute (Lithuania)  
Vilnius University  
Vilnius, Lithuania  
[kestutis.suziedelis@nvi.lt](mailto:kestutis.suziedelis@nvi.lt)

## **Matthew Sydor**

Project Manager  
Roswell Park Comprehensive Cancer Center  
Buffalo, NY, USA  
[matthew.sydor@roswellpark.org](mailto:matthew.sydor@roswellpark.org)

## **Teresa Szwarcoka-Priebe, PhD**

Houston Pharmaceuticals  
Houston, TX, USA  
[tpriebe@me.com](mailto:tpriebe@me.com)

## **Kazuaki Takabe, MD, PhD**

Chief, Breast Surgery  
Roswell Park Comprehensive Cancer Center  
Buffalo, NY, USA  
[kazuaki.takabe@roswellpark.org](mailto:kazuaki.takabe@roswellpark.org)

## **Steve Taylor**

Executive Hematology/Oncology Representative  
Janssen Oncology  
Brockport, NY, USA  
[staylorj@its.jnj.com](mailto:staylorj@its.jnj.com)

## **Anna Titkova, MD, PhD, MDA**

Director  
Pratia Ukraine  
Kharkiv, Ukraine  
[ann.titkov@gmail.com](mailto:ann.titkov@gmail.com)

## **Stephanie Tzetzto, PhD**

Post-doctoral Fellow  
Roswell Park Comprehensive Cancer Center  
Buffalo, NY, USA  
[stephanie.tzetzto@roswellpark.org](mailto:stephanie.tzetzto@roswellpark.org)

## **Adam Utley, PhD**

CEO  
Immunaeon  
Greensboro, NC, USA  
[adam.utley@immunaeon.com](mailto:adam.utley@immunaeon.com)

## **Karen Utz, JD**

Western New York Regional Director  
Empire State Development  
Buffalo, NY, USA  
[karen.utz@esd.ny.gov](mailto:karen.utz@esd.ny.gov)

## **Anda Vlad, MD, PhD**

Associate Professor  
Magee-Womens Research Institute & Foundation  
Pittsburgh, PA, USA  
[avlad@mwri.magee.edu](mailto:avlad@mwri.magee.edu)

## **Marija Vujcic, MS**

Senior Research Associate  
Roswell Park Comprehensive Cancer Center  
Buffalo, NY, USA  
[marija.vujcic@roswellpark.org](mailto:marija.vujcic@roswellpark.org)

## **Wei-Zen Wei, PhD**

Professor  
Karmanos Cancer Institute  
Wayne State University  
Detroit, MI, USA  
Translational Research Cancer Centers Consortium, Vice President  
[weiw@karmanos.org](mailto:weiw@karmanos.org)

## **Anna Woloszynska, PhD**

Associate Professor  
Roswell Park Comprehensive Cancer Center  
Buffalo, NY, USA  
[anna.woloszynska-read@roswellpark.org](mailto:anna.woloszynska-read@roswellpark.org)

## **Wen Yang, PhD**

GM, International Business  
Leinco Technologies, Inc.  
Palo Alto, CA, USA  
[wyang@leinco.com](mailto:wyang@leinco.com)

## **Shannon Zelli**

Administrative Assistant  
Roswell Park Comprehensive Cancer Center  
Buffalo, NY, USA  
[shannon.zelli@roswellpark.org](mailto:shannon.zelli@roswellpark.org)

\* indicates organizing committee members





# 3RD MARIE SKŁODOWSKA-CURIE SYMPOSIUM ON CANCER RESEARCH AND CARE

PRESENTED BY



SEPTEMBER 20 - 22, 2023

ROSWELL PARK COMPREHENSIVE CANCER CENTER  
GAYLORD CARY CONFERENCE HALL  
BUFFALO, NY



## FEATURED SPEAKERS



**Sergij Dubrov, MD, PhD**  
First Deputy Minister of Health  
Ministry of Health of Ukraine  
Kyiv, Ukraine



**Daniel J. Powell Jr., PhD**  
President  
Translational Research Cancer Centers Consortium  
USA



**Iwona Ługowska, MD, PhD**  
Head, Early Phase Clinical Trials  
National Research Institute of Oncology  
Warsaw, Poland



**Kęstutis Sužiedėlis, PhD**  
Head Professor  
National Cancer Institute in Lithuania  
Vilnius, Lithuania



**Petar Ozrečić, PhD**  
Executive Committee Member  
Croatian Society for Cancer Research  
Zagreb, Croatia



**Piotr Rutkowski, MD, PhD**  
Member of Council  
Medical Research Agency  
Warsaw, Poland

## SESSION CHAIRS AND PANEL DISCUSSION LEADERS

**Rami Azrak, MD**  
Roswell Park  
Buffalo, NY, USA

**Renier Brentjens, MD, PhD**  
Roswell Park  
Buffalo, NY, USA

**Malgorzata Chalupowski, MD, PhD, JD**  
The Copernicus Institute  
Beverly, MA, USA

**Brian Czerniecki MD, PhD**  
Moffitt Cancer Center  
Tampa, FL, USA

**Mikhail Berezin, PhD**  
Washington University  
St. Louis, MO, USA

**Kara Eaton, MS, CPX**  
Roswell Park  
Buffalo, NY, USA

**Donald Handley, MS**  
Roswell Park  
Buffalo, NY, USA

**Andrew Hyland, PhD**  
Roswell Park  
Buffalo, NY, USA

**Shipra Gandhi, MD**  
Roswell Park  
Buffalo, NY, USA

**Elizabeth Griffiths, MD**  
Roswell Park  
Buffalo, NY, USA

**Pawel Kalinski, MD, PhD**  
Roswell Park  
Buffalo, NY, USA

**Adam Kisailus, PhD**  
Roswell Park  
Buffalo, NY, USA

**Katie Kokolus, PhD**  
Roswell Park  
Buffalo, NY, USA

**Marcin Kortylewski, PhD**  
City of Hope  
Duarte, CA, USA

**Leszek Kotula, MD, PhD**  
Upstate Medical University  
Syracuse, NY, USA

**Gary Koski, PhD**  
Kent State University  
Kent, OH, USA

**Sandro Matosevic, PhD**  
Purdue University  
West Lafayette, IN, USA

**Michał Mikuła, MD, PhD**  
Maria Skłodowska-Curie Institute  
Warsaw, Poland

**Michael Nemeth, PhD**  
Roswell Park  
Buffalo, NY, USA

**Michael Nishimura, PhD**  
Loyola University Chicago  
Chicago, IL, USA

**Katia Noyes, PhD, MPH**  
University at Buffalo  
Buffalo, NY, USA

**Tatiana Orabina**  
Ministry of Health of Ukraine  
Kyiv, Ukraine

**Gyorgy Paragh, MD**  
Roswell Park  
Buffalo, NY, USA

**Vita Pašukonienė, PhD**  
Vilnius University  
Vilnius, Lithuania

**Piotr Pierog, PhD**  
The Copernicus Institute  
Beverly, MA, USA

**Andras Perl, MD, PhD**  
Upstate University Hospital  
Syracuse, NY, USA

**Waldemar Priebe, PhD**  
MD Anderson Cancer Center  
Houston, TX, USA

**Elizabeth Repasky, PhD**  
Roswell Park  
Buffalo, NY, USA

**Elżbieta Sarnowska, MD, PhD**  
National Research Institute of Oncology  
Warsaw, Poland

**Anurag Singh, MD**  
Roswell Park  
Buffalo, NY, USA

**Anna Titkova, MBA, MD, PhD**  
Kharkiv Medical University  
Kharkiv, Ukraine

**Wei-Zen Wei, PhD**  
Karmanos Cancer Institute  
Detroit, MI, USA

## ORGANIZING COMMITTEE

- Pawel Kalinski, MD, PhD (Buffalo, NY); Chair
- Waldemar Priebe, PhD (Houston, TX); Co-Chair
- Iwona Ługowska, MD, PhD (Warsaw, PL); Co-Chair
- Mikhail Berezin, PhD (St. Louis, MO)
- Camille Brandon (Buffalo, NY)
- Mary Lou Conroy (Buffalo, NY)
- Patrycja Dubielecka, PhD (Providence, RI)
- James Kennedy (Buffalo, NY)
- Kathleen Kokolus, PhD (Buffalo, NY)
- Marcin Kortylewski, PhD (Duarte, CA)
- Leszek Kotula, PhD (Syracuse, NY)
- Sandro Matosevic, PhD (Lafayette, IN)
- Michael Nemeth, PhD (Buffalo, NY)
- Michael Nishimura, PhD (Chicago, IL)
- Andras Perl, MD, PhD (Syracuse, NY)
- Joseph Mikolaj Rej, Jr. (Buffalo, NY)
- Piotr Rutkowski, MD, PhD (Warsaw, PL)
- Marek Rudnicki, MD (Chicago, IL)
- Joanna Stanson, MS (Buffalo, NY)

## SESSIONS AND DISCUSSION PANELS

- Collaborative Opportunities: Early Phase Clinical Trials, Translational & Clinical Research, Biomarkers
- Team Science: National and International Collaborations with NGOs, Academia, Pharma & Biotech
- Sources of Governmental Funding for International Collaborations
- Reducing Treatment Burden and Improving Patient Experience
- Collaborative Efforts & Opportunities: Experience of Ukraine
- Ongoing Collaborations within MSC - Results of MSC 2022
- Education & Training: Needs and Opportunities

## SPONSORS



Wiadomości Lekarskie  
Medical Advances



PROGRAM & REGISTRATION  
<https://www.roswellpark.org/msc-symposium>



4TH ANNUAL

**MARIE SKŁODOWSKA-CURIE  
SYMPOSIUM ON  
CANCER RESEARCH AND CARE**

**Save  
THE  
Date**

**SEPTEMBER 25 - 27, 2024**

**BUFFALO, NY**